MAY 18, 1961

2 FOR THE PRICE OF 1 BARGAIN — AT NO EXTRA CHARGE.
PRESENT & NEW SUBSCRIBERS OF C.P.M. GET 12 ISSUES *FREE! Total 24 Issues*
PLUS BONUS GIFT OF LARGE & SMALL DENVER CENTS.

7th ANNIVERSARY

The COIN PRESS Magazine

THE FIRST U. S. COIN PRESS USED IN 1793.

PUBLISHED TWICE A MONTH FOR THE COLLECTOR OF COINS, CURRENCY, TOKENS AND MEDALS.

Japanese Money Tree

Attractive Money Museum receptionist, Linda Gibson displays a Money Tree used in Japan to decorate temples and family shrines.

(continued on Page 4)

CHECK CLASSIFIED SECTION FOR OUR 1¢ SPECIAL!

YOUR SUBSCRIPTION HAS EXPIRED IF THIS IS ON YOUR ADDRESS PLATE (5/61). SEND IN YOUR RENEWAL NOW!

This Issue Features:

★ 1961 *A.N.A. Convention*
★ *Dahlonega Gold Rush*
★ *Canadian Coin Patterns*
★ *My Two Cents*
★ *Letters & Readers' Finds*
★ *Up-To-Date Mint Reports*
★ *Best Advertisers Sales*
★ *Club News—Events*
★ *Loose Coin Talk*
★ *Illustrations & Other Important News Items*

• AIRMAIL YOUR AD IN TODAY LATE COPY SHOULD BE SENT SPECIAL DELIVERY. COPY DEAD-LINE IS THE 5th AND 20th OF EACH MONTH.

VOLUME VII. No. 15

THE LARGEST NUMISMATIC MAGAZINE IN THE U.S.A.

$3.00 PER YEAR ***SINGLE COPY 35¢***

• THE COLLECTORS' SHOPPING CENTER — U.S.A. — CANADIAN — FOREIGN •

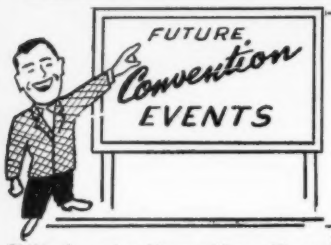

PLAN TO ATTEND
MEET FRIENDS
VIEW EXHIBITS
AND
ENJOY YOURSELF!

Editor's note: Convention officers for future notice listings in this column please forward all information to editor.

Penn-Ohio Spring Convention May 12-14, 1961 at Hotel Webster, Pittsburg, Pa. Ray Byrne, 701 No. Negley Ave., Pittsburg 6, Pa.

Indiana State Numismatic Association Third Annual Convention. May 19-21, 1961, at Evansville, Ind. Evansville Coin Club, 411 S.E. Riverside Dr., Evansville, Ind.

Fifth Western Coin Roundup - May 21, 1961 - Oddfellows Hall, 1435 - 9th Ave. S. E. Calgary, Alberta, Canada.

Columbus Numismatic Society will hold its Summer Convention on June 2 & 4th at the Neil House, Columbus, Ohio. Convention chairman, Dwain Lockwood, 2815 Indianola Ave., Columbus 14, Ohio.

Annual Connecticut Coin Convention, Saturday, June 17, 1961, 9 A.M. to 10 P.M., Hotel Garde, 4 Columbus Ave., New Haven, Conn. Philip Rosenbaum, Chairman, 1544 Walton Ave., N.Y.C. 52, N. Y. Conn. Coin Club—Host.

The Annual State Convention of the South Dakota Coin & Stamp Club will be held in Webster, South Dakota at the National Guard Armory, June 17 & 18, 1961. Convention Chairman is J. R. Fiksdal, P. O. Box 220, Webster, South Dakota.

American Numismatic Association 70th Annual Convention, August 16-19, 1961, Atlanta Biltmore Hotel, 817 W. Peachtree, N.E., Atlanta 83, Georgia. George M. Todd, General Chairman, 106 W. Paces Ferry Rd., N.W., Atlanta 5, Ga.

The Mid-Hudson Coin Show will be held on Sunday, June 18th, 1961 at 10:00 A.M.-10:00 P.M. at the Stuyvesant-Kingston Hotel, Fair & John Streets, Kingston, N.Y. General Chairman is Bernie Ritchie, RD 1, Box 252, Saugerties, New York.

The Rockford Area Coin Club will hold its 5th Annual Coin Show at the La Fayette Hotel on Sunday, May 28th. There will be exhibits, bourse, and an auction. For further information contact: Ralph Winquist, Jr., 1004 - "C" Street, Rockford, Illinois.

The Furniture City Coin Club, High Point, N.C. will hold a coin convention in the High Point High School Cafeteria, July 29th and 30th, 1961. W. A. Sparks, Sec'y., Box 53, High Point, N.C.

4th Annual Newark Coin Convention, Saturday, September 9, 1961 — 9 A.M. to 10 P.M., Hotel Carlton, 22 E. Park St., Newark, N. J. Philip Rosenbaum, Chairman, 1544 Walton Ave., N.Y.C. 52, N.Y. Newark Coin Club — Host.

The Empire State Numismatic Association (ESNA) will hold the Fall Convention on Friday, October 20-22nd. at the Sheraton Syracuse Inn, located at Exit 35 of the N.Y. State Thruway. Edward A. Park is Gen'l. Chairman. P.O. Box 1394, Syracuse, N. Y.

The Third Annual Convention of the Virginia Numismatic Ass'n. will be held on Saturday & Sunday, September 9th & 10th, 1961 at the Monticello Hotel, Charlottesville, Virginia.

The Marion Coin, Stamp and Hobby Club will hold its 5th Annual Spring Show May 20th and 21st at the U.A.W.-C.I.O. Union Hall Joseph and Leader Street, Marion, Ohio. Saturday hours 10:00 A.M. to 10:00 P.M. and Sunday 10:00 A.M. to 5:00 P.M., with the Auction being held at 1:30 P.M. Sunday.

The auction contains many key coins and high value stamps. Auction lists are available for mail bids by contacting Mr. Wendell C. Morningstar, Route No. 1, Delaware, Ohio. All items on this list are guaranteed.

The McDermott 1913 V nickel will be on display during this show. Also, there will be 22 bourse tables all of which have been sold. This show will contain the largest number of exhibits on display at any of our former show.

—Wendell C. Morningstar, Pres.
Marion Coin, Stamp, and Hobby Club.

SPECIAL NOTICE
—ISRAEL COINS—

In error, the new "Bar Mitzvah" coin, for the thirteenth anniversary of Israel, was reported as one pound. It is a FIVE pound silver in a special plastic case.

UNC. $9.95

Proof (limited issue of 5000) in olivewood box **$20.00**
"Purim" half shekel.....Unc. **$1.00**
K&H Plastic Holder for above ..... 15¢
"Purim" proof in K & H Holder $5.65
.15 postage on all orders, please.
Illustrated Israel coins and medals, 4¢ stamp.

MOE WEINSCHEL
P. O. Box 52
Rockaway Park 94, N. Y.
6/29

U.S. COINS FOR THE COLLECTOR

INDIAN PROOFS			
1878	$37.50	1895	17.00
1879	19.00	1896	22.00
1881	18.00	1897 Toned	15.50
1883	16.00	1898 Cl.	15.00
1883 Cl.	9.50	1900	14.00
1884	23.00	1901	14.00
1887 Cl.	14.00	1902	14.00
1887	17.00	1903	14.00
1888	16.00	1904	14.00
1890 Cl.	12.00	1905	14.00
1891	16.00	1906	14.00
1892	16.50	1908	16.00
1893	17.00	Cl.—Cleaned	

INDIANS UNC.			
1859	$25.00	1900 Gem	7.50
1865	12.00	1900	5.50
1871	70.00	1901 Gem	6.00
1874	27.00	1904 Gem	5.50
1879	9.00	1905	4.25
1893	7.25	1906	4.25
1894	15.00	1907	4.25
1896	12.00	1909	5.50
1899 Gem	9.00	All above are Nice Unc. Coins	

CIR. INDIANS			
1864 Good	$ 1.50	1871 G-VG	12.00
1864 VG	2.50	1871 F-VF	27.00
1867 Fair	3.00	1872 Abt. G.	$ 8.00
1867 Fine	11.50	1873 F-VF	11.00
1868 F-VF	17.00	1875 Fine Dk.	6.00
1869/8 Good	28.00	1875 F-VF	10.00
1871 Abt. G.	6.00	1908-S Abt.F	14.80

LINCOLN UNC.			
1909-VDB	$ 1.50	1926 Gem	4.00
1910	3.00	1927	3.00
1914	11.00	1928	3.00
1915-D	11.00	1929 Gem	2.50
1916	4.50	1929-D	5.00
1918	5.00	1931	6.00
1919	3.00	1932	6.50
1920	3.00	1932-D	7.00
1925	4.00	1934	1.00
		1934-D	3.00

3 CENT NICKELS			
1866 Unc.	$ 6.00	1872 Unc.	11.00
1867 Unc.	5.50	1873 Proof	20.00
1868 Unc.	5.50	1874 Proof	25.00
1869 Unc.	7.00	1875 XF	9.50
1870 Proof	22.00	1876 Proof	27.50
1871 Unc.	11.00	1878 Proof	75.00
		1881 Proof	12.50

U.S. DIMES			
1839-O Fine	$ 3.00	1898 VF	1.50
1850-O VG	3.00	1898 AU	4.00
1852-O Good	2.00	1898-O Good	$ 3.00
1887-S Unc.	6.00	1902-O Fine	3.50
1891-S Fine	2.00	1903-O AU	20.00
1892-O VF	10.00	1907-O AU	10.00
1893-O VG	3.00	1912 XF	4.00
1894-O Ab. G.	15.00	1912-S Fine	3.00
1894-O G-VG	22.00	1913-S G-VG	5.00
1895 Abt. G.	12.00	1914-D AU	5.00
1895-O Good	29.00	1916-S XF	4.00

MISC. U.S.	
1875-S 20¢ Good	$ 4.00
1875-CC 20¢ Good	7.00
1875-CC 20¢ VG	9.00
1932-D ¼ Dol. G-VG	5.00
1895-O ¼ Dol. AU	35.00
1904-O ¼ Dol. G-VG	3.00

HAWAII COINS	
1883 10¢ XF	$14.00
1883 10¢ Unc.	45.00
1883 ¼ Dol. XF	22.00
1883 ¼ Dol. AU	65.00

WANTED

All U.S. coins from Good To Proof Condition. Top Prices Paid.
Have only one coin of must dates. First come first served.
Any item not satisfactory can be returned for full refund.
Please add 4¢ stamp with all orders.

GARRY F. FITZGERALD
1 WARING ROW
YONKERS, N. Y.

LINCOLN CENTS
1918—S&D
1919—S&D
1920—S&D
1925—S
RED BOOK
$2.80

1924-S MERC. DIME
All In Good—V.G. Condition
$1.00
All Postpaid

JONES POINT COIN EXCHANGE
P.O. Box 50
Tompkins Cove, New York

U.S. PROOF SETS
MINTSEALED

	(1)	(5)	(10)
1954, 55	$10.00	$49.35	$97.00
1956	5.90	28.90	56.00
1957	3.70	18.10	35.00
1958	7.85	38.75	76.00
1959	4.00	19.60	38.00
1960	3.30	16.25	32.00
1961	2.75	13.50	26.50
1951	$33.00	1960 Sm. Dt.	$20.00
1953	$13.25	1952	$23.00

(3) SET SPECIALS

1959, 60, 61	$ 9.80
1958, 59, 60	14.75
1957, 58, 59	15.10
1956, 57, 58	16.85
1955, 56, 57	19.00
1953, 54, 55	32.00
1951, 52, 53	67.60

Orders to $10. add 20¢; over 40¢
Also BUYING At Highest Prices

M. A. MASELL ANA
40 ARGYLE RD., BROOKLYN 18, N.Y.

1961-P CENTS BU
90c ROLL Postpaid

ROBERT F. BABCOCK
86 Delp Road, Lancaster, Pa.

DIAMOND JUBILEE
THE ROYAL CANADIAN
ARMY SERVICE CORPS

To commemorate the 60th anniversary of the founding of the Royal Canadian Army Service there will be a special cancellation stamp issued by the Canadian Post Office Department during the month of May.

This stamp will be of the ordinary variety that promotes events of importance, and will appear in both French and English. It will take the following form:

ROYAL CANADIAN
ARMY SERVICE CORPS
DIAMOND JUBILEE
1901 - 1961
60e ANNIVERSAIRE
DE L'INTENDANCE
ROYALE CANADIENNE
1901 - 1961

There will also be case a commemoration medallion to be presented to members of the Corps and available at small cost to any interested collectors.

On the obverse of the medallion will appear the Regimental Badge of the Royal Canadian Army Service Corps with the Corps motto "Nil Sine Labore" embossed on a scroll. The reverse will bear the following inscription:

DIAMOND JUBILEE
THE ROYAL CANADIAN
ARMY SERVICE CORPS
1901 - 1961

THE
Coin Press MAGAZINE
231 NORTH 18th STREET
EAST ORANGE, NEW JERSEY
ORange 4-4675

A SEMI-MONTHLY
24 ISSUES STILL
ONLY $3.00

Items of interest from this magazine may be reprinted in part only without permission. NO photos or material in whole may be reproduced without our written permission.
Copyright 1961 by Frank G. Spadone, Publishing Editor
Member of M.A.N.A. - C.N.A. - A.N.A.

Entered as second class matter November 2, 1959 at the post office of East Orange, New Jersey under the act of March 3, 1879.

NOTE: NEWS ITEMS, articles, photographs and letters pertaining to coins and inquiries are welcomed. However, unsolicited material can not be acknowledged nor returned unless accompanied by return postage and a self-addressed envelope.

FROM YOUR EDITOR'S DESK

1943 D Copper Cent probably the only known from Denver was found by Joseph Yovish from Sellersville, Pa. Yovish, father of two found this cent in a parking lot in E. Orange. Yours truly checked the authenticity made an offer and bought it. The local papers carried the story and the UPI wire service picked it up across the country. I hope to have a photo of it for a future issue.

Washington — E. Orange was honored for the second straight year as the Cleanest City in the U.S. in ceremonies at the National Headquarters of Clean Up Week. Mayor James W. Kelly Jr. and Sanitation Supt. Tom Cerasio received trophies for the city from General Joseph P. Battley. The huge 3-foot trophy will be placed on display at the City Hall.

CPM Writer in California — Harold Don Allen, past president of the Montreal Coin Club and a COIN PRESS writer since some of its earliest issues, tells us that he is flying west toward the end of June for six weeks' graduate studies at the University of Santa Clara. Mr. Allen, who heads the Mathematics Department at Montreal's Northmount High School, is well known as a speaker at the New Jersey Numismatic Society, Newark Coin Club, and other Jersey groups which he has visited during the past three summers. Clubs in the San Francisco area interested in "booking" Don for a late June or July meeting can reach him at 7534 Wiseman Avenue, Montreal 15, Quebec, Canada.

Grading Photos—Gerlach Enterprises of Kensington, Pa. is manufacturing a new set of Grading photo series and is now distributing them at $1 a set.

Phony Certified Checks, Albert Despres operator of the Montreal Coin Centre has been brought in on charges of passing worthless checks with phony stamp. Sol Kaplan, president of the dealers association and the RCDA, dealer association are handling the matter of charges and complaints received. For further information write to Wilson Walters of Box 536, Denison, Texas.

Middlesex County Convention held April 22, had a large turn out and appeared the dealers had a good day. A part collection of half dollars 1792-1797 was reported stolen. A roving photographer was on hand taking some 40 shots of everything. The auction held by Norman Pullen was reported a success. I would say the attendance while very good, would attract more visitors had the area been more accessible to the traveling collectors and viewers.

Club Directory-we are constantly receiving letters and inquiries from people who wish to visit and join coin clubs. Club secretaries please send your club listing of date, meeting place, etc. so we may list them for our readers.

Visitors R. T. Geisey DM1, Navy man, stationed in Newfoundland recently shipped to Virginia; stopped over to meet us in person.

1953 D double "D" was brought in by Frank Alfone of Newark, N.J. as his new rare find.

STATE LIBRARIES HAVE COPY!

Have you seen a copy of the **"Catalog of Modern Japanese, Korean, and Manchukuo Coins,"** by M/SGT. JOHN G. SPADONE? A copy is now as close to you as your STATE CAPITAL. A gift copy has been sent to the MAIN PUBLIC LIBRARY of every STATE CAPITAL in the UNITED STATES including ALASKA and HAWAII. As soon as time permits a gift copy will be sent to the libraries of every AIR FORCE BASE in the UNITED STATES.

You don't have to be an Oriental coin collector to enjoy this book, because it has some information of great importance for all Numismatists. The black book with the fierce golden dragon head on its cover tells you "Why and How" people started collecting coins, how values are determined, through the different methods of cleaning coins.

LIMITED OFFER! While They Last

FREE! GIFT TO NEW SUBSCRIBERS
A SET OF THE NEW VARIETY CENTS
THE 1960-D LARGE AND SMALL DATE.
RUSH YOUR ORDER TODAY!!

★ 24 ISSUES ONLY $3.00 — 2 for the price of 1

The first coin magazine to be published Semi-Monthly.

Special Introductory Order

Enclosed is $1.00 for 4 issues ..... ☐
I understand if I am satisfied with these issues (20) more will be sent for $2.00.

SUBSCRIPTION ORDER

Please rush me "The Coin Press Magazine" for the next twelve (12) months. Start with ( ) issue.

U. S., POSSESSIONS, A.P.O., and CANADA

Enclosed is my Three Dollars for One Year ..... ☐
Enclosed is $5.50 for Two Years .....(48 issues)..... ☐
Enclosed is $7.50 for Three Years .....(72 issues)..... ☐
Foreign $5.00 per Year .....(24 issues)..... ☐

Name .....
Address .....
City ..... State .....

DON'T DELAY! RUSH YOUR ORDER TO
THE COIN PRESS MAGAZINE
231 North 18th Street, East Orange, N. J.

Letters have been received from over a thousand Numismatists expressing their congratulations, comments, and how delighted they were to have an autographed copy of this limited first (1) edition. These catalogs are available at $1.25 regular mail and $1.80 air mail by writing to M/SGT. JOHN G. SPADONE, 36 Stage Coach Road, Vincentown, New Jersey.

Why not order a copy of this limited edition, and have it sent as a gift to your friends, coin clubs and organizations, your favorite or home town library. Your gift copy on the shelves of any public library may start an interesting hobby for another coin collector.

BU 1960 Q cent? So it's just a D that grew a tail, but it certainly looks like a D. Will send you one for $1.00 and stamped envelope.
JOY JUDD WILLIAMS
1817 E. Cherry Street
Columbus 5, Ohio

LINCOLN SETS
1909-40
70 Different Dates, Including "S" Mints — Good To Fine
$7.95 Postpaid
BOB BAUER, Chillicothe, Mo.
May 29

Dear Sir:

What do you think about these as unusual finds? $1 silv. cert. Hawaii overprint in Fine, 1926s Liberty Standing Quarter with extra fold in Good, an early 18th century French token in Very Fine, 1943 steel cent with clipped planchet in Very Fine plus.

What do you think are the chances of coming across any of these in change? Have other collectors found these? I figure the first three to be the hardest to find in change.

This is my third year with your magazine and I still think its tops for size, material, news and pure reading enjoyment. Keep her flying.

—**William Hinkle**
New York, N. Y.

DON'T GIVE UP!

Dear Sir:

While looking through a roll of pennies today, I received a great surprise. It was a 1914-D cent. Although I have heard of people finding such rarities, I had given up hope of ever finding one. But I can see now that it is possible for ANYONE (including me) to find the key coins in circulation.

The "Coin Press Magazine" has been a great success, and I think every collector should subscribe to it. It has been very valuable to me and to many others. I have saved all of my back issues and they have proven to be a storehouse of knowledge.

—**Larry R. McElroy**
Costa Mesa, Calif.

(Continued from Cover)

During the month of May the Money Museum of National Bank of Detroit will greet its 50,000th visitor. The Museum, which opened a year ago, displays the Nate S. Shapero collection of coins, currency and odd and curious media of exchange. The 12,000 specimens, collected over forty years, relate the story of civilization as seen through numismatics.

One of the most recently acquired and certainly the largest of the monetary units on display is a huge 870-pound cartwheel of Yap Stone money — the largest to leave Yap Island. New exhibits also highlight the disastrous results of uncontrolled inflation in the German Weimar Republic following the end of the first World War, and the coins and currency of the American Civil War.

The unique method of displaying the collection has attracted international interest through eight articles which have appeared in numismatic journals published in other lands. The Museum Director, Rear Admiral Oscar H. Dodson, USN (Ret.), has appeared before many audiences throughout the nation, publicizing the significant contribution of numismatics to various fields of knowledge.

In planning for the joint convention of the American and Canadian Numismatic Associations in Detroit in 1962, the Museum staff is preparing additional displays of special interest both to the beginning and the advanced collector.

The Money Museum, located in the Main Office of the National Bank of Detroit, is open to the public from 10:00 a.m. to 4:30 p.m. weekdays and until 5:30 Fridays.

This Group Feels Lucky

Thar's still gold in them thar hills at Dahlonega! The site of America's first gold rush will be re-discovered this summer by guests at the American Numismatic Association's 70th annual convention to be held August 16 through 19 at the Atlanta Biltmore Hotel in Atlanta, Ga.

Planned for one (maybe two) of the four fun-filled days of the convention is a guided bus tour to the gold fields of Dahlonega, 72 miles north of Atlanta on U. S. Highway 19 and Georgia Routes 52 and 60.

Pack up your old blue jeans, shorts, or slacks, and sturdy shoes, —don't forget your camera and the children. Come on, y'all! We're heading for Dahlonega and the gold boom of 1961!

Named from the Cherokee Indian term "TA LO NE GA" (place of yellow metal), Dahlonega is not a "ghost town," but a thriving mountain city amid spectacular Blue Ridge Monutain scenery, a favorite spot for trout fishing and deer hunting. It is located in the richest section of the gold-bearing ore belt from the Carolinas southwestward to Alabama.

Dahlonega Gold Rush of 1961

GOLD PANNING AT THE PIONEER GOLD MUSEUM
Pretty gal is Laura Brown panning in Dahlonega, Georgia

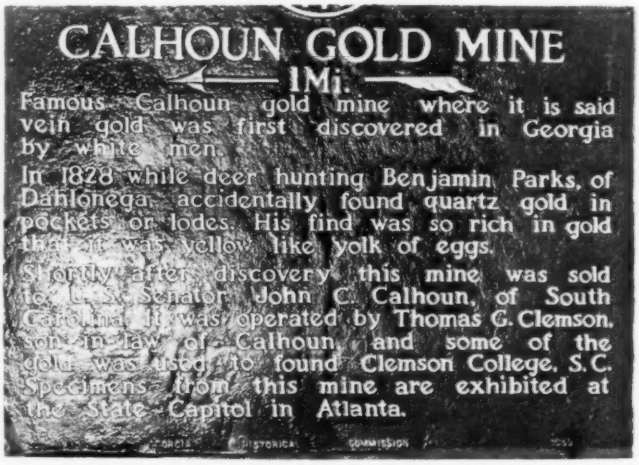

If tall and lanky Bennjamin Parks, at age 26, could stroll through the winter-frozen fields of Lumpkin County and kick up a chunk of gold, —and he did, 'way back in 1828, —we can, too!

That's how it all started. Parks was hunting deer, but he hadn't sighted one all day. Tired and cold, he suddenly tripped over a stone. He picked it up and in disgust threw it hard against another rock. It shattered —and there lay a glitter of gold.

Thus began America's first gold rush 133 years ago, which led to the establishment of a U. S. branch mint at Dahlonega in 1837. A total of $6,115,596 in gold coins was turned out from 1838 to 1861. It is said that gold mines in the area yielded from $16,000,000 to $20,000,000 in the ten year period before 1839.

(Continued on Page Nine)

Amazing new tool . . mount coins of all sizes

FAST! NEAT! EASY!

Your coin display will gain professional appearance when you mount them in neat, perfect circles made with this amazing tool. Cuts any size hole up to 1 3/4" in cardboard, plastic, leather, fiber. Durable holder with case hardened steel cutter blade.

Holder With One Blade only $2.25 — State choice for cutting plastic or cardboard

holder and both blades only $3.00

individual blades $1.00

Mail Remittance To:

YOE & SON 560 Mardon Ave. Dept. CP-1 Akron 3, Ohio

POSTAGE PREPAID

Coin-D-Cals (water Transfer Decals) By J & G Research Co. are sold at $1.50 & distributed by Yoe & Son.

MAIL BID

Closing Date June 5th

Dimes
1—1835 EF
2—1837 F
3—1846 G-VG
4—1909O AU
5—1912 EF & 14 F
6—1920 AU
7—1920S VF
8—1926 & 27 EF
9—1921 AG

3¢ Nickel
10—1867 VF
11—1869 F
12—1873 EF C13

½ Dollars
13—1833 EF
14—1915 G
15—1907O VF

Misc.
16—½¢ 1806 F (stemless)
17—½ dime 1850 F
18—1¢ 1821 AG
19—1¢ 1823/22 F
20—1¢ 1853 & 55 VF

Canada
21—5¢ 1929 AU
22—5¢ 1940 EF 2 pcs.
23—10¢ 1898 F
24—10¢ 1931 EF
25—25¢ 1937 AU
26—25¢ 1941 AU

Tokens BR #
27—#918AU #532VF

Postage and Insurance 25¢

Robert D. Bain 44 Lynde St., Melrose 76, Mass.

ENJOY YOUR NUMISMATIC HOBBY IN GOOD HEALTH.

SEND FOR **FREE!** VITAMIN CATALOG

GUARANTEED SAVINGS UP TO 300%

OVER COMPARABLE NATIONAL BRANDS.

(Example)

ONE DAILY MULTIPLE VITAMINS . . .

500 TABLETS Only $5.25

Comparable Nat'l Brand . . . $12.94

YOU SAVE $7.69

VORNADO, INC., Vitamin Division, Dept. A

174 PASSAIC STREET • GARFIELD, NEW JERSEY

FREE **FREE**

FIVE B. U. 1961-P CENTS

with each advance order of the new

— 1962 —

15th EDITION GUIDE (RED) BOOK

available June **$1.75** Postpaid

19th EDITION BLUE BOOK AVAILABLE AUG. $1.00 P.P.

LAS VEGAS COIN SHOP

112 LAS VEGAS BLVD. SO. LAS VEGAS, NEVADA

DEPT. A

GOLD-ANGEL

Having read Ezio Rampellini's poem in the last issue of "Coin Press", I thought you might be interested in some more poetry. The enclosed poem is by Edward Taylor (1642-1729). Born in England, he came to Massachusetts and was in the Harvard Class of 1671. He then went to Westfield to be the minister there. Taylor wrote for his own pleasure and his poems remained as undiscovered manuscripts in the Yale library until 1937.

Taylor called this poem "Meditation Six" but I prefer to think of it as "The Numismatists' Prayer." I thought the whole figure of being a gold coin was very cleverly used as a comparison. As you may know, the word "angel" is a play on words as an old English gold coin was called an angel.

Thought you might enjoy it.

—**Richard Gutman**
Hamden, Conn.

"MEDITATION SIX"
By Edward Taylor

Am I thy gold? Or Purse, Lord, for thy Wealth;
Whether in mine or mint refined for thee?
I'm counted so, but count me o'er thyself,
Lest gold washed face, and brass in Heart I be.
I Fear my Touchstone touches when I try
Me and my Counted Gold too overly.

Am I new minted by they Stamp indeed?
Mine Eyes are dim; I cannot clearly see.
Be thou my Spectacles that I may read
Thine Image and Inscription stamped on me.
If thy bright Image do upon me stand.
I am a Golden Angel in thy hand.

Lord, make my Soul they Plate: thine Image bright
Within the Circle of the same enfoil.
And on its brims in golden Letters write
Thy Superscription in an Holy style.
Then I shall be thy Money, thou my Hoard:
Let me thy Angel be, be thou my Lord.

—o—

Dear Editor:

First I would like to compliment you and your staff on your magazine.

As I was going through some 1961-D pennies I found one that resembles the 1960-D bush cent. On the left side of the steps on the memorial building there is a bush, but the bush is at the very bottom of the steps.

Also the monogram on the roof on the building there are three of them missing. On some of the cents the bottom half of the S in Pluribus is filled. I found many of each variety of cents.

—**Jimmy Brogan**
Ventnor, N. J.

1955 BU CENT DIE ERRORS

Double Struck 5 (in date)	@	50¢
Cracked Skull (3-5 cracks)	@	50¢
1 BU coin with both above	@	75¢
ALL THREE COINS	@	$1.50
1960-D Sm., Med. & Lrg. Date	@	35¢

All coins choice BU and postpaid.

MARK M. NOBLE
947 Lake Shore Road
Grosse Pointe Shores 36, Michigan

LINCOLN UNCIRCULATED SETS

1934 P-D-S Thru '61 P-D $39.95

1941 P-D-S Thru '61 P-D $22.95

1943 P-D-S Thru '61 P-D $17.95

Lincolns Circulated

1934 Thru 1959 ..... $4.00

1941 Thru 1959 ..... 2.00

ALL DATES — ALL MINTS

Jeffersons Circulated

1938 Thru 1960 ..... $10.95

ALL SETS POSTPAID

A.N.A. 39216

Tommy Lynn
P.O. Annex Box 4026
LAS VEGAS, NEVADA

ADVANCE ORDERS ACCEPTED!

1962 RED BOOK and 100 2x2 envelopes only $1.75

$2.05 *value*

Delivery expected on June 20th.

Offer good until June 1.

Send 15¢ for NEW 13 page catalog of supplies.

G. B. Hanson Coin Co.

P.O. Box 5649 - Dept. 1-A
Minneapolis 17, Minnesota

Dear Frank:

Enclosed is my check for $3. for one year's subscription renewal. Regarding Nick Salimbene's article about the 1960-P small date Lincoln cent in your recent issue of "The Coin Press".

The 1960-P small date cent is here to stay. Along with the 1909-S, 1924-D and the 1914-D. As a part and key coin in the Lincoln set. I sorted about 300,000 cents the past year and found 15 circulated 1960-P small date cents. The No. 2 Whitman Blue Coin Folder should have a designed slot for this cent. I consider this cent a scarce item. I still have the first issue of your Flying Eaglet, dated May 1, 1955.

—**S. Schultz**
Keyport, N. J.

CANADIAN COIN PATTERNS

By EARL A. McBRAYER 498 Sunland Drive, Cincinnati 38, Ohio

Recently we had a chance to talk with a gentleman who, along with a partner, went through over a million Canadian cents in 1960. He felt that his experience entitled him to make certain observations on the present trend in the Canadian coin market. We pass them along to you for what they may or may not be worth.

First of all, according to the number found in circulation per thousands of coins handled, the 1925 cent is an underpriced sleeper. It should be nearer to the 1923 cent in value than what it is. (We concur in this opinion and recent price advances of the past few weeks appear to be slightly higher for the 1925 than for the 1923 among the dealers who really know what is going on.)

There are 1927 and 1931 cents available in larger quantities than the recent "buy" and "sell" activity would seem to indicate. Somebody might get hurt if this is true and a quantity holder or two decides to "dump" a supply on the market. (We feel this might be true but doubt if that great a quantity is held by any dealer, and besides the true market is attracting such a large number of new collectors to Canadian small cents each month that supply can hardly keep up with demand. Watch heavy investment in these two dates to play safe.)

The 1934 cent is the "sleeper" in the 1930's. The proportion of 1934 cents found in the million plus cents examined would seem to indicate it is scarer in circulation than mintage figures justify. (Dealers have others in the later 1930's.)

Buy 1948 cents at .75¢ a roll if you can get them. They show no premium in most dealers' buying lists but they are worth it for investment. (This is possibly true of 1938 and 1939 also but some of the Canadian investors are really paying 75¢ a roll for 1938 and 1939 but have not yet started buying 1948.)

Both 1937 and 1954 cents legitimately are worth recent buying flurries. The 1954 probably will double in value in circulated condition, all grades, in the next year. (So will some other dates too!)

Most buying and selling ads do not show it but a 10¢ per coin bid on the 1953 with shoulder straps cent (and a 25¢ per coin asking price) is prevailing in anticipation of this variety appearing in future coin album issues.

We here at COIN PRESS would like to hear from others who have gone through very large quantities of Canada cents or nickels in recent months. What are your conclusions?

FIVE CENT SILVER	VG to Fine	XF to AU
1858 Sm. date	5.00 - 8.00	18.00 - 23.00
1858 Lg. date	65.00 - 80.00	175.00 - 200.00
1858 LD reen.	100.00 - 125.00	190.00 - 225.00
1870 Flat b.	3.00 - 5.00	9.50 - 15.00
1870 Raised b.	2.50 - 4.00	8.00 - 14.00
1871	3.50 - 6.00	13.00 - 20.00
1872 H	1.50 - 3.25	7.50 - 16.00
1874 H Pl 4	6.00 - 11.00	20.00 - 30.00
1874 H Cr. 4	4.00 - 6.50	15.00 - 25.00
1875 H	25.00 - 37.50	75.00 - 125.00
1880 H	1.00 - 1.50	7.00 - 13.00
1881 H	1.00 - 2.00	7.00 - 13.00
1882 H	1.50 - 3.00	8.50 - 15.00
1883 H	5.00 - 10.00	20.00 - 30.00
1884	30.00 - 45.00	90.00 - 125.00
1885	1.75 - 3.00	15.00 - 35.00
1886	1.00 - 1.50	6.00 - 13.00
1887	4.00 - 8.00	17.00 - 30.00
1888	1.00 - 1.50	6.00 - 10.00
1888 '8' reen.	2.00 - 4.00	10.00 - 15.00
1889	10.00 - 15.00	30.00 - 45.00
1890 H	1.00 - 2.00	6.00 - 15.00
1891	.75 - 1.50	3.00 - 8.00
1892	1.50 - 3.00	7.00 - 15.00
1893	.75 - 1.25	3.00 - 8.00
1894	5.00 - 8.00	12.00 - 20.00
1896	.75 - 1.25	3.00 - 8.00
1897	.75 - 1.25	3.00 - 10.00
1898	6.00 - 10.00	15.00 - 25.00
1899	.50 - 1.00	2.00 - 4.00
1900 oval 0	.75 - 1.50	3.00 - 8.00
1900 round 0	10.00 - 15.00	25.00 - 30.00
1901	.75 - 1.25	3.00 - 8.00
1902	.20 - .30	.60 - 1.00
1902 Sm. H	6.00 - 10.00	15.00 - 20.00
1902 Lg. H	.20 - .30	.60 - 1.00
1903	1.50 - 2.50	5.00 - 10.00
1903 H	.40 - .60	1.50 - 3.50
1904	.40 - .60	2.00 - 4.00
1905	.40 - .60	1.50 - 3.00
1906	.40 - .60	1.50 - 3.00
1907	.25 - .35	1.25 - 2.50
1908	2.50 - 3.75	8.00 - 13.00
1909	1.00 - 1.50	3.50 - 8.00
1910	.25 - .35	1.00 - 2.00
1911	.50 - .75	2.00 - 3.50
1912	.25 - .35	1.00 - 2.00
1913	.25 - .35	1.00 - 2.00
1914	.25 - .35	1.00 - 2.00
1915	2.00 - 3.25	6.00 - 13.00
1916	.75 - 1.00	2.00 - 5.50
1917	.20 - .30	.75 - 2.00
1918	.20 - .30	.75 - 2.00
1919	.20 - .30	.75 - 2.00
1920	.25 - .35	.75 - 2.00

CANADA FIVE CENT NICKEL	VG to Fine	XF to AU
1922	.15 - .30	1.50 - 2.50
1923	.20 - .50	3.00 - 4.00
1924	.15 - .30	2.00 - 3.50
X 1925	9.00 - 14.00	45.00 - 100.00
1926 Near 6	.40 - 1.50	10.00 - 15.00
X 1926 Far 6	10.00 - 17.00	45.00 - 60.00
1927	.15 - .30	2.00 - 4.00
1928	.15 - .30	2.00 - 4.00
1929	.15 - .30	2.00 - 4.00
1930	.15 - .30	2.00 - 4.00
1931	.15 - .30	2.00 - 4.00
1932	.15 - .30	2.00 - 4.00
1933	.15 - .30	2.00 - 4.00
1934	.15 - .30	2.00 - 4.00
1935	.15 - .30	1.50 - 3.50
1936	.10 - .25	1.50 - 3.50
1937	.10 - .25	1.25 - 2.25
1938	.10 - .25	1.25 - 2.50
1939	.10 - .25	1.25 - 2.25
1940	.10 - .20	1.00 - 2.00
1941	.10 - .25	1.00 - 1.75
1942	.10 - .25	1.00 - 2.00
X 1942 TOMBAC	.25 - .40	.75 - 1.00
1943 TOMBAC	.15 - .20	.35 - .45
1944	.10 - .15	.35 - .45
1945	.10 - .15	.35 - .45
1946	.10 - .15	.35 - .45
1947	.10 - .15	.35 - .45
1947 M. Leaf	.10 - .15	.35 - .45
1948	.15 - .30	1.00 - 1.00
1949	.10 - .15	.25 - .40
1950	.10 - .15	.25 - .40
1951	.10 - .15	.20 - .35
1951 Commem.	.10 - .15	.20 - .35
1952	.10 - .15	.20 - .25
1953	.10 - .15	.20 - .25
1954	.10 - .15	.20 - .30
1955	.10 - .15	.20 - .25
1956	.10 - .15	.20 - .25Unc

1957-61 selling at .10 - .25 in uncirculated condition

(All Canadian large cents appear to be on the rise. Where an X is indicated the rise is most rapid.)

CANADA LARGE CENTS

	VG to Fine	XF to AU (Brown)
X1858	8.00 - 11.00	16.00 - 25.00
1859	.25 - .30	.60 - 1.75
X1859 re-engraved date	7.00 - 10.00	15.00 - 20.00
1859/58 Narrow 9	13.00 - 16.00	40.00 - 70.00
X1859/58 wide 9	7.00 - 10.00	18.00 - 23.00
1876H	.25 - .35	.75 - 2.00
1881H	.40 - .60	1.50 - 2.50
1882H	.30 - .40	.85 - 2.00
1884	.30 - .55	1.00 - 2.50
X1886	.75 - 1.50	3.50 - 5.00
X1887	.65 - 1.25	2.50 - 3.75
1888	.25 - .35	.75 - 1.50
X1890H	1.50 - 2.25	4.00 - 6.00
X1891LD	1.75 - 2.75	4.00 - 6.00
1891SD Large Leaves	25.00 - 35.00	65.00 -100.00
X1891SD Small Leaves	20.00 - 30.00	50.00 - 85.00
X1892	1.40 - 2.25	4.00 - 5.50
1893	.35 - .50	1.50 - 2.50
X1894	2.75 - 3.50	6.00 - 8.00
X1895	1.40 - 2.00	3.50 - 5.00
X1896	.35 - .50	1.00 - 2.00

	VG to Fine	XF to AU (Brown)
X1897	.40 - .50	1.00 - 2.00
X1898H	2.00 - 3.25	5.00 - 8.00
1899	.30 - .40	.75 - 2.00
X1900	2.25 - 3.00	6.00 - 8.00
1900H	.50 - .75	2.00 - 3.00
1901	.25 - .40	1.00 - 2.00
1902	.25 - .35	.75 - 1.50
1903	.25 - .35	.75 - 1.50
1904	.35 - .50	1.00 - 2.00
X1905	.85 - 1.40	2.50 - 3.25
1906	.20 - .25	.75 - 1.50
X1907	.35 - .50	.75 - 1.50
X1907H	7.00 - 10.00	14.00 - 23.00
X1908	.35 - .50	.75 - 1.50
1909	.20 - .25	.50 - 1.25
1910	.20 - .25	.50 - 1.25
1911	.15 - .20	.50 - 1.25
1912	.15 - .20	.40 - 1.25
1913	.15 - .20	.40 - 1.25
1914	.25 - .30	.75 - 1.50
1915	.20 - .25	.65 - 1.25
1916	.15 - .20	.35 - 1.00
1917	.15 - .20	.35 - 1.00
1918	.15 - .20	.35 - 1.00
1919	.15 - .20	.35 - 1.00
1920	.15 - .20	.50 - 1.25

CANADA SMALL CENTS

	VG to Fine	XF to AU (Brown)
1920	.05 - .15	.90 - 1.25
1921	.15 - .25	1.00 - 1.50
X1922	1.50 - 2.25	7.00 - 15.00
X1923	3.75 - 5.00	15.00 - 25.00
X1924	1.25 - 1.50	4.50 - 8.00
X1925	2.50 - 3.75	9.00 - 20.00
X1926	.60 - .90	2.00 - 4.00
X1927	.25 - .35	1.50 - 2.50
1928	.05 - .10	.50 - 1.00
1929	.05 - .10	.50 - 1.00

	VG to Fine	XF to AU (Brown)
1930	.40 - .60	2.00 - 3.25
1931	.20 - .40	1.25 - 2.25
1932	.05 - .15	.50 - 1.00
1933	.05 - .15	.50 - 1.00
1934	.05 - .15	.50 - 1.00
1935	.05 - .15	.50 - 1.00
1936	.05 - .15	.50 - 1.00
1937	.15 - .20	.60 - 1.10
1938	.05 - .10	.25 - .50
1939	.05 - .10	.25 - .50

Medallion Honoring Israel Defense Forces

On the occasion of the 13th Anniversary of the State of Israel a gold medallion was struck to honor the Bar Mitzvah year of the establishment of Israel's Defense Forces.

The term Bar Mitzvah first occurs in the Talmud (B.M.96a) and applies to every grown Israelite. It is connected with the assumption of responsibility by a boy at the age of thirteen. The Bar Mitzvah ceremony served to motivate a period of training which led up to an individual's intelligent acceptance of responsibility as a member of the Jewish religious group.

In Biblical times the age of maturity was set at twenty, the age at which the individual was capable of bearing arms. But during the early days of modern Israel Bar Mitzvah boys and girls were among the defenders of their land.

Before the First World War the "Hashomer" (Watchman) organization existed in Palestine whose duty was to defend the Jewish settlements from the Arab attackers. After World War I Hashomer was dissolved and replaced by the "Hagana" (Defences). This became a substantial force, successfully defending Jewish lives and property especially during the riots in 1921, 1929, and 1936-39. At the outbreak of World War II, 25,000 young men and women joined the Jewish battalions of British army. These battalions prepared the way for the establishment of Israel Defense Forces immediately after the establishment of the Jewish State on May 14, 1948.

The medallion designed by the graphic artist, Jacques Ducas, shows in the center a sword with entwined olive branch (a former Hagana emblem) and the words in Hebrew and English, "Emblems of Tsva Hagana L'Israel"; two six-pointed stars appear on each side of the legend. The obverse side depicts the emblems of fur branches of the Defense forces: Right — Infantry; Left —Air Force; Top—Navy; Bottom—Paratroops. In the center the Hebrew and English dates 1948-1961 appear. Gold content 22 Karat. Weight Approx. 231 grain Diameter 27 mm.

As an educational feature each purchaser of the gold medallion will receive 2 gifts from the representative of "Maarachot" — Publishing House of the Israel Ministry of Defense in Israel — a free illustrated copy of the official booklet showing the emblem of the Israel Defense Forces (163 illustrations) and a Pictorial Review of Israel's Defense Army (390 beautiful photographs), an album of historical value. The foreword has been written by the Prime Minister and Minister of Defense, Mr. David Ben Gurion.

A silver medallion is also available. Purchasers will receive a memorable free gift — a booklet depicting the Emblems of Israel Defense Forces (163 illustrations).

The silver medallion weighs 30 gr. Diameter 1½ inch.

This project is authorized by the Israel Ministry of Defense.

3000 gold and 5000 silver medallions have been allocated for distribution in the United States.

The Israel Coin Distributors Corporation in New York, representatives for the Western Hemisphere, further reports that the medallions will be available April 21, 1961

LINCOLNS

B.U. 55S 4 for $1.00, BIE .75, filled 9 or 5 .40.
Circ 55S F-VF-AU 10 for $1.00, BIE .35, filled 9 or 5 .15.
54S "J" $2.95. 54S BIE .35 fill 9 .10.

BU Lincolns - Lots of fine: 50D 1.30, 54S 1.00, 55P .75, 56P .60, 57P .60, 58P .35, 59P .25, 59D .25, 60P .15, 60D S.D. .60.

Choice Cents - Lots of 10-EF-AU 35S 1.25, 36S 1.10, 37S-D .75, 39S .75, 40S .75, 40D .60, 41S 1.00 42S 1.25, 47D .30, 49S 1.00, 49D .70, 50D .30, 51S .35, 51D .30, 52S .30, 52D .30, 53S .30, 54S .35, 54P 1.00, 54D .30, 55D .30, 6D .30 43PDS Choice .10 each.

Hand Selected No Rust Steels Choice Rolls 43P 2.50, 43D 4.00, 43S 5.00; Roll Set $9.50 Bright Refinished.

1910S thru 1915S—Six abt. fine S coins, $17.50.
1916S thru 30S—All S coins—G-VG, $3.25, VG-F, $4.75.
1931PD, 32PD, 33PD, all VG or better, $3.00 set.
1935S thru 55S, S coins, VF-AU, $1.75 set.

Nice micro S dimes, $1.50 each. Quarters, 37S G, 70¢, VG, $1.00, F, $1.50. 40D, G, 50¢, VG, 80¢, 55D, VF-EF, 65¢, BU $1.10.

All Prepaid — Guaranteed

J. D. BIBEE

1040 S. BOYD AVE.

FRESNO 2, CALF.

ALUMINUM ANNIVERSARY IS COIN DISPLAY THEME

The Chase Manhattan Bank Museum of Moneys of the World honored Charles Martin Hall and the 75th anniversary of his discovery of the electrolytic reduction process for aluminum in a recent exhibit. The display in Rockefeller Center, New York, drew special attention to aluminum's use in official and token coinage. Aluminum items from 15 countries were displayed with a U. S. 5-cent aluminum pattern and an A.R.R.C. "bingle" token.

Flanking the exhibit to the left was a photo of Hall to whom The Aluminum Association paid tribute on February 16. To the right was a reprint copy of "Aluminum Coins" by Martin Kortjohn.

MILLIONS OF **LINCOLN HEAD PENNIES**

Now really enjoy the quest for coins you so much desire. Why handle thousands of coins that may have been picked through just before reaching you. Save time and money by examining coins in the categories that interest you most. The newest and most practical method to search for rare and scarce coins. These coins make re-sale and trading a profitable venture. Your own personal collection can be upgraded to the perfection that every coin collector strives to achieve.

RUSH YOUR ORDER TODAY — POSTPAID
SAME DAY SHIPMENTS — ORDER BY NUMBER

PKG. NO.	QUANTITY	YEARS AND MINT	PRICE
961	250	1909-1961 P	$5.00
161D	225	1911-1961 D	5.00
955S	200	1909-1955 S	5.00
940	175	1909-1940 P	5.00
140D	125	1911-1940 D	5.00
940S	100	1909-1940 S	5.00

Our stock supplied to us from all parts of the United States. We purchase coins from sources you never dream of. Hence these packages are a coin collectors delight.

NEW

Our electronic separator machine (our own invention) separates, counts and wraps coins in the categories listed above, rejecting mutilated coins only. Positively no other coins removed. Separation is made by speeds up to 50 times faster than manual. For example: If you ordered Pkg. No. 940S our machine will separate all coins dated 1909 to 1940 with mint marks "S", set aside, count and wrap them. Written testimonials prove that valuable key coins are continuously found in our packages. A trial will convince you.

YOU WILL BE PLEASED WITH THE CONVENIENCE AND AMAZED AT THE VALUABLE RESULTS.

THE BEACON CORP.

P.O. BOX 793 **LOUDEN ROAD, LATHAM, N. Y.**

B.U. 1960-D DOUBLE "D" CENT

Sealed in a E-Z View 2"x2" holder. Photo in March 11, and March 31 Cover of Coin Press. The Coin with a future the Double "D". Limited Number $3.50 each. This Ad Cancels All Previous Prices.

JOHN L. CORRIGAN
1002 McKinley, Louisville 17, Kentucky

COIN COLLECTORS

14th Edition Red Book $1.75
18th Edition Blue Book $1.00
Whitman Coin Folders ..... .35

DORSEY WARREN
102 Bennett Street
Flat River, Mo.
Orders under $5.00 add 25¢.

THE COIN PRESS MAGAZINE BINDERS NOW AVAILABLE

Sturdy 3 ring binders 9½ x 11½" in red cover with white embossed title Coin Press Magazine, to house your back issues.

ONLY $2.50 POSTPAID

ATTRACTIVE AWARD CERTIFICATES—fine steel engraving with blank lines. 8½ x 11". Good for club exhibits, conventions, etc.

Colors: Brown and Green.

35c each – 5 or more 25c each postpd.

Send orders to the editor of this magazine — 231 North 18th Street, East Orange, New Jersey

CANADIAN 5c SILVER

	V.G.	F.	V.F.
1920	.40	.60	.86
1919	.40	.60	.85
1918	.40	.60	.85
1917	.40	.60	.85
1916	—	—	3.50
1914	.40	.60	.85
1913	.40	.60	.60
1912	.40	.60	.85
1911	.75	1.25	2.00
1910	.40	.60	.85
1909	1.00	2.00	3.00
1908	—	6.00	8.00
1907	.50	1.00	1.75
1906	.50	.75	1.50
1905	.50	.75	2.00
1904	.85	1.50	2.00
1903-H	.60	1.25	2.00
1902	.30	.45	.75
1901	1.00	2.00	3.00
1900 Oval O	1.25	2.00	3.25
1899	1.00	1.75	2.50
1897	1.50	2.50	3.50
1896	1.25	2.50	3.50

Have scarcer dates also P.O.R.

Wanted Newfoundland 5¢ silver 1873, 1885, 1946. Buy or swap.

HERMAN'S COINS
A.N.A. - C.N.A.
33 Park Street
Rockville, Connecticut

LINCOLN CENTS

10-1955-S B.U. $2.25
10-1955-S F. XF. 1.00
10-1961-D B.U. ..... .25
10-1960-D,SD. B.U. 1.25
10-1960-P Med. B.U. ..... .50
10-1952-D B.U. 2.25
10-1954-S B.U. 2.00
5-1939-D Vgd.-VF 2.00
5-1924-S gd-vgd 1.25
5-1925-S gd-vgd 1.25
5-1926-S gd-vgd 3.50
5-1955-D Liberty 1.25
10-1938-D Vgd-Vf 1.00
10-1938-S Vgd-VF 1.35

NICKELS

5-1930-S Vgd-F $2.00
5-1935S-36S-or 37S F,VF 1.25
5-1938-D Vgd-F 1.50
5-1938-S Vgd-F 1.75
5-1939-S Vgd-F 1.50
5-1955-P Unc. 5.00
5-1956-P Unc. 1.10
5-1957-P Unc. 1.10
5-1958-P Unc. 1.50
5-1959-P Unc. 1.10
5-1960-P Unc. ..... .65

DIMES

10-1955-S B.U. Spec. 3.75
5-1955-S or D F-VF 1.10

HALVES SINGLES

1947-P B.U. $1.75
1948-D B.U. V.Spec. 2.75
1953-S B.U. 1.50
1954-S B.U. ..... ffl 1.25
1955-P B.U. Spec. 1.25
1956-P B.U. Spec. ..... .95

Everything Postpaid.

A.N.A. - N.A.S.C.

W. D. Pattison, Jr.
127 Quincy Street,
Bakersfield, Calif.

PRICED RIGHT

Lincoln Rolls (50)

1941S or 1944S vg-vf $1.00
1943S vg-vf 1.60
1945S-1946S or 1947S vg-f 1.10
1948S-1949S or 1949D fine 1.50
1950S vf 1.50
1951S fine 1.00
1952S vf ..... 1.25 au 1.75
1953S vf ..... 1.25 au 1.95
1954S vf ..... 1.15 au 1.65
1955D vf ..... .95 au 1.25
1955S vf 3.50

Proof Sets in Plush Holders

Cyprus 1955 5pc beauty 13.50
Gr. Britain 1953 coronation 10 pc 18.50
New Zealand 1953 coronation 8 pc 18.00
Br. Carribean Ter. 1955 7 pc. scarce 16.25
Whitman Folders 3 for 1.00
Whit. Plastic Tubes 10 for 1.00
2x2 Manila Envelopes 500 for 1.50
Under $5.00 please add 20¢ for postage.

ROGER O. HERD
Sheep Ranch, California

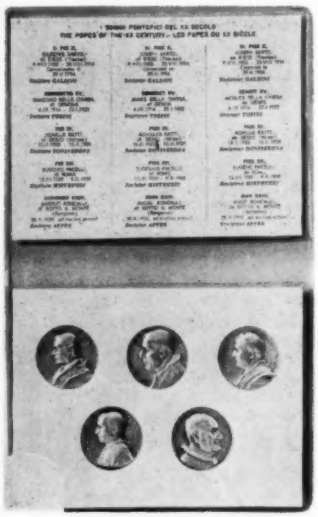

5 DIFFERENT SILVER MEDALS OF THE 5 POPES OF THE 20th CENTURY.
BEAUTIFULLY MOUNTED IN A SPECIALLY DESIGNED PLASTIC CASE.
COMPLETE - $2.75.
POPE JOHN MEDAL - 50MM SILVER - $2.50
Special Prices For Dealers On Request.
Now available FREE - Price List #8,
40 pages of Canada, Newfoundland, U.S. & Foreign coins
WE ACCEPT TRADE IN THE FORM OF DUPLICATES OUT OF YOUR CANADA OR U.S. COLLECTION, AND WE WILL ALSO ACCEPT CANADA MINT STAMPS AT 10% UNDER FACE VALUE, IN PAYMENT FOR OUR ITEMS.

REGENCY COIN & STAMPCO., LTD.
SOMER JAMES, F.R.N.S.
NICHOLAS GERBINSKI, C.N.A. LM28
157 Rupert Ave., Winnipeg 2, Canada 6/61

50¢

Brings you a sample copy of the largest coin collector's magazine.

Average issue 328 pages

Hewitt's Scrapbook
7320 MILWAUKEE AVENUE
CHICAGO 48, ILLINOIS

WANTED

BRILLIANT UNCIRCULATED CANADIAN COINS AND PROOF SETS.

We Guarantee To Pay Full Catalogue (Listed in New Standard Canadian Catalogue 1961 issue)

FOR THE FOLLOWING:

CANADIAN SMALL CENTS 1921 to 1936
LARGE NICKELS 1925 and 1926 FAR 6, AND 1954
50c SILVER 1911 TO 1936
CANADIAN PROOF SETS 1858 to 1955
NEWFOUNDLAND 1873H AND 1946C
5c SILVER
CANADA VICTORIA QUARTERS 1871 to 1894

REGENCY COIN & STAMP CO.

NICK GERBINSKI S.N.A. A.N.A.
SOMER JAMES F.R.N.S. A.P.S.

157 RUPERT AVENUE
WINNIPEG 2, CANADA (21)

CARDINAL
ALL STEEL TRIPLE SECTION COIN BOX WITH LOCK AND 2 KEYS (10" long, 6½" deep)
$3.95 POSTPAID

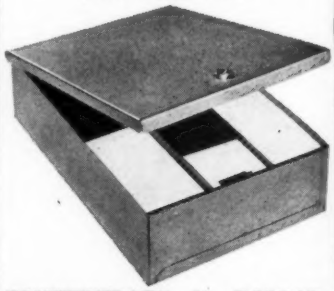

CONFEDERATE ½ DOLLAR REPLICA OF 1861 REVERSE. Other side has portrait of Gen. Robert E. Lee. Brilliant Proof Each 2.00

THE CONFEDERATE SEAL—Replica of the famous—C.S.A. Seal, Designed Wyon.—Other side has replica of the C.S.A. Half Dollar. Brilliant Proof. Each 2.00

The Confederate Seal replica is also available in heavy multiple Gold Plate — Brilliant Proof with Gold imprinted Plastic Holder. A most beautiful creation only 4.95

JAMES, INC.
105 West Main St.
LOUISVILLE 2, KY.

(Continued from Page Four)

STAMP MILL AT PIONEER GOLD MUSEUM

The operator is Roy Phillipson

Later mining yielded some $25,000,000 in gold, and the last recent operation of importance followed the Dugas Strike of 1938 at the Calhoun mine when a small section of ore assaying $60,000 per ton was uncovered.

Visitors can still see the original John C. Calhoun mine once owned and operated by the famous South Carolina senator; several Yahoola Creek mines; the Findley, Crown Mountain, Barlow, Battle Branch, Ralston Branch and others; the site of the 1900 operation, "Old Consolidated," where millions were invested and thousands taken out.

On display at nearby North Georgia College, a co-educational four-year college of the State University System, is a fine collection of Dahlonega gold coins, one of a very few sets known. Here, too, you can see the huge granite blocks of the original foundation of the former Mint Building, —the original weights and measures, and old clocks saved from the Mint Building.

Dahlonega hosteler Bill Fry will welcome you at the Smith House with its famous family-style luncheon, an adventure in eating that you'll long remember.

A few blocks from the city public square in the rustic Pioneer Gold Museum, developed by Bill Fry and now operated by the Dahlonega-Lumpkin County Chamber of Commerce. The century-old, barnlike building was a gold miner's machinery shop and has been converted into a "gold museum."

Here, where "color" may still be washed in every panful of earth, are mementos of the days of primitive gold-mining. Besides an old water-wheel replica, you will see the only gold-ore crushing stamp mill in operation east of the Mississippi, the portable mortar and pestle used by gold seekers; and conversion of gold dust into the "gold button" by means of the "retort" will be explained by museum guides Carl Weaver and Roy Phillipson

LOUISIANA TOURISTS TRY LUCK AT PANNING

Photos courtsey of Dahlonega Lumkin County Chamber of Commerce

But you'll not spend all your time sight-seeing. You'll also pan pan for gold! We don't really expect to strike it rich, --but maybe? Panning for gold is still profitable at the Gold Museum or in the cool mountain streams and century-old mining "gulches' —and you can keep all the gold you find!

Convention visitors may wish to extend their stay beyond convention dates and return to Dahlonega for more gold-panning. Thar's still gold in them thar hills!

HOW TO PAN FOR GOLD

Panning is a process of testing earth, sand, small gravel for gold content; not a method of obtaining gold on a large scale.

(1) Fill the pan three-fourths full of panning dirt; place under water in trough or stream. (2) Stir dirt, suspend mud, let gravel settle, pour our mud. Repeat until gravel is free of mud. (3) Dip up water, shake pan three or four times back and forth. (4) Shake pan, tilt as pan is shaken, let ore slide to edge of pan, pushing off gravel with thumb. Repeat until gravel is removed and only black sand is left. (5) Add about teacup of water to black sand, shake, tilt pan raking off black sand until black sand is reduced to one-half teaspoonful. (6) Add about one-fourth cup of water, let black sand swirl along bottom of pan; any "color" of gold found will be seen at the end of the gold trail.

Clean Coins? Yes or No?

It would be interesting to have the pro & con facts in your magazine on cleaning coins.

Just an idea of mine.

—Mark Leitch, N.J.

Editor's note: If any others have ideas, send them in, if they warrant it we'll publish them.

STOP!

Are you in the market to buy, sell or trade coins - currency. You are now reading one of America's largest and greatest collector's exchange magazine. Everything for the collector, with some of the largest coin dealers of the country advertising in these pages.

Survey Report Of Scarce And Rare Coins

1918/17S Quarter Uncirculated Rates With The Best!

Reports are being received daily regarding our Rare Coin Survey from all parts of the country. Have you sent your list in? Your name and address won't be mentioned. From the compiled reports received we are setting up a chart and will in a future issue publish it with the amount known up to date and add on to it monthly. This survey will show what amount is known and available from the actual amount struck at the Mints. Your help and letters are needed to make this survey as accurate as possible.

Regarding the above Unc. Quarter our assumption appears correct, it is a very rare issue and should be classed wth other real rarties. The response to a survey of the 1918/17 S in Unc. brought only two inquiries 1 unc. 1 fine, a circulated over date. I would say possibly 8 are known for every unc. that is known, which is still very rare even as circulated.

Back in 1950 I remember a collector Louis F. of Newark, N.J., who owned complete sets of only choice unc. and proofs of many U.S. series. He made many trips to coin shops in N.J. and N.Y. buying for his collection. Now many of you collectors remember when B.U. 1931 S cents sold for $1., 1909s vdb B.U. for $12. I bought some from a dealer from Indiana, 1856 F.E. cent Proof $125. Proof 1877 Indian cent $48., 1914 D unc. $35. and many others I could list. At that time it was nothing to turn down a rare item because it was lightly tarnished or had a light scratch on the rim. A dealer really had to have it, if a sale was to be made. Of all his travels and accumulations Louis F. being a stickler for quality and rarity could not turn up an unc. 1918/17s Quarter. Dealer Joe Keller of Newark remarked about a year ago, when I inquired about one, "I gave up trying to buy one 4 years ago for a customer." About 6 months ago, stated I estimated only 6 are about known or available. Here is a letter received in reference to this inquiry in our last issue. You be the judge. This letter is condensed, to save time and protect persons identity.

March 29, 1961

Gentlemen:

You wish to hear from those already in possession of an unc. 1918/17 S quarter. I wish to advise I have one in my set of S.L. quarters. My coin was purchased in April, 1953 at stacks sale of the Ross Collection. I think it is a splendid idea on your part to attempt to find out how many of these coins are in existant in this condition. I think similar attempts by other publications would help a lot in such a census and I would be glad to share expenses if you care to try such a venture in your own name. I am enclosing a letter I received from Mr. K.E.M. in 1954, you might find this interesting. I don't know if he's still alive. Please return these letters for my data file.

Sincerely F.M.B., New Jersey.

F.M.B., New Jersey. July 26, 1954

Dear Mr. B.:

I have two of these overdate quarters. I once tried to get all of these quarters that were to be had, I now believe that there are less than 6 in existence that are uncirculated. One of these has an almost full head. Ed Levy of Colorado, the quarter specialist says it's the finest he has seen and agrees with me the Legendary Full Head doesn't exist on this coin. My best coin is priced at $1,000. The other not quite as fine $795. You will in all probability never get a chance to buy another if you were to offer $2,000. If you are building a gem set of S.L. quarters, it will be the coin for you. I would like to call your attention to the fact there is another great rarity that is just beginning to be recognized, the 1942/41 mercury dime.

Sincerely Yours, K.E.M., Mississippi.

There you have it readers, if an overdate 1918/17 S quarter is offered to you consider it before passing it up, it's the closest you'll get to rubbing shoulders with a 1913 Liberty nickel, 1894 S Dime, 1804 silver dollar or any rarity of 10 or less.

This and other items prove, the Guide Books are only guides not selling, a check of guide books will show many under-rated and under priced true collectors items. Last year's guide books listed this overdate at $500. unc. yet selling for better than $795. in 1954. Back in 1920, the whole 5 pieces of 1913 Liberty Head nickels were offered for only $2,500. for the lot with no takers. Recently $41,000 was refused for one. "Supply and demand" is the by word, but "patience and fortitude" is the reward!

The Number 2 (9030) Lincoln Cent Folder now provides for the New Lincoln Memorial Type.

Whitman coin folders make an ideal display because when unfolded the complete collections can be viewed at one time! Folded, they are book-size for convenient storing. Protect your coins from loss and damage and at the same time classify your collection. 49 Whitman folders for nearly all U. S. coins from one cent to dollar values. Also 22 folders for Canadian coins.

At Your Hobby Dealer 35c each

Whitman

WORLD'S LEADING NUMISMATIC PUBLISHERS—RACINE, WISCONSIN

"S" MINT COINS !

Investors Specials From The West

With the SAN FRANCISCO mint closed and the low issues from that mint, there is no doubt that "S" coins are on the way up in price and demand.

We offer prior to an inevitable price increase mixed date "S" rolls at attractive prices. Scarce and choice condition coins are left in — these rolls are unsorted! We invite you to give us a try. Order several rolls. Better say I'm glad I did rather than I wish I had.

All Prices Per Roll — All Orders Shipped Prepaid.

"S" LINCOLN CENTS ..... $ 1.15 Per Roll, Postpaid
"S" JEFFERSON NICKELS .... 3.90 Per Roll, Postpaid
"S" DIMES (Roosevelt & Mercury mixed ..... 7.15 Per Roll, Postpaid
"S" WASHINGTON QUARTERS 11.95 Per Roll Postpaid
"S" HALF DOLLARS (Franklin & Standing Liberty mixed) 22.10 Per Roll, Postpaid

Order With Confidence — Big 7-Day Return Guarantee

(FREE BU 1955-S LINCOLN CENT WITH "S" COIN ORDERS OVER $15.00)

1962 RED BOOK ..... $1.75 Postpaid

GHANA PROOF SET

Complete first coinage 1958.
An 8-piece set from the large, silver 10 Shilling piece to the bronze ½ Penny. Magnificent gem brilliant proofs mounted in original case of issue.

Only $15.00 per set.

RAILROAD STOCK CERTIFICATES

Old Missouri-Kansas-Texas stock certificates. Some with revenue stamps. 5 different varieties,

only $1.00.

CALIFORNIA GOLD TOKENS

Unbelievable! 6 Different California Gold Tokens in Custom Plastic Holder,

only $4.95 per set Special - 10 sets $45.00

THE FIRST ISRAELI 1 POUND PIECE

1 Pound, 1958. Very scarce. Brilliant Proof Condition.

$7.50

SESQUICENTENNIAL COIN

Astoria, Oregon 1961. Bronze Half dollar

only 65¢ Unc.

ENGLISH FARTHINGS

All are UNSORTED dates

11 for $1 24 for $2.

MEDALS

CIVIL WAR CENTENNIAL (available May 31, 1961)
Bronze $4.50
Pure silver (25,000 limited issue) $30.00

PRESIDENT JOHN F. KENNEDY, bronze $4.50

ALASKA STATEHOOD, 1959. Bronze $4.00
Same but in sparkling lucite showpiece $9.50

HAWAII STATEHOOD, 1960. Bronze $4.00
same but in sparkling lucite showpiece $9.50

U.S.S. ENTERPRISE MEDAL, 1960. Bronze $4.00
same but in sparkling lucite showpiece $9.50

SANTA FE MEDAL, 1960. Bronze $4.00
same but in sparkling lucite showpiece $9.50

PONY EXPRESS MEDAL. Bronze $1.75 Silver $20.00.

All of the above official medals, except the Pony Express, come boxed with a printed, informative leaflet.

FOREIGN GOLD

In demand from time immemoral and never more popular than now. The following are the size of the U.S. 5 dollar gold piece.

ALBANIA. 20 Francs 1927 Unc. **$30.00**

FRANCE. 20 Francs (Napoleon) 1809-1814 Special ..... **VF $22.50**

GREECE. 20 Drachmae 1884 Unc. Special **$28.50**

HUNGARY. 20 Korona. 1892-1916. Unc. **$19.95**

MONACO. 20 Frans 1878-79. EF **$32.00**

ROUMANIA. 20 Lei. King Carol. Very rare commemorative with out border. Regular $80.00 Special, while available, only **$70.00**

SWITZERLAND. 20 Francs 1898-1947. Unc. **$15.00**

VATICAN. 100 Lire 1933-34. Jubilee issue of Pope Pius XI. A scarce, historical and popular coin. Uncirculated **$50.00**
(The following are the size of the U.S. 2½ dollar gold piece)

AUSTRIA. 1 Ducat. 1915. Proof **$10.00**

EGYPT ½ Pound. 1958. Unc. **$20.00**

RUSSIA. 5 Roubles. 1897-1909. Crar Nicholas II the last of the Romanoff Dynasty. Uncirculated **$12.50**

The First Gold Coin of Israel

Here, after 2000 years of coinage history, is the first true gold coin of Israel—an official Government. The coin is a 20 Pound gold piece dated 1960, and it was struck to commemorate the centennial of Theodore Herzl, their national hero and founding father.

Only 10,000 pieces were struck, of which 2,000 were reserved for use in Israel. The remaining 8,000 are for the rest of the world—a figure hardly enough to meet the world-wide demand for this extraordinary gold piece. Get this truly rare and important coin while they are available.

Only $45.00

Do you have our latest price list? Send 10¢ to help cover costs (dime refunded with first order).
LIST SENT FREE WITH ALL ORDERS.

RJR NUMISMATIC CO.

"Quality Merchandise — Prompt, Courteous Service"
334-8 South G Street Astoria, Oregon

(Save this ad. for future references — This offer will not be repeated in the next issue)

FOREIGN COINS

Just right for "Coins of the World album."

25 Different for $1.00

Could be crowns and rare coins as they are mixed. Add 25c for postage.

WHEELER'S COINS

Box 54, Avn. Missouri (61)

SEND FOR THIS COIN GUIDE

A must as an ILLUSTRATED premium price GUIDE and CHECK LIST of U.S. & CANADIAN coins. Send $1.00 Cash or M.O. Ask for FREE information about discarded jewelry, watches, spectacles, silverware, diamonds, etc. W I L M O T ' S

1067-CP Bridge Grand Rapids 4, Mich.

COINS AND CURRENCY

"He's Crazy About Money"

KALVART K. TIDWELL

Numismatist

A.N.A. 16320

Box 1144 Waco, Texas

M E X I C O

My new catalog of Mexico 1536-1960 now available. Covers prices, mint marks, dates, quantity minted, etc. Fully illustrated. If not a good value-keep catalog and get $1.00 refund!

Brill. Unc. Minor Set of Mexico. Includes the 1¢-5¢-10¢-20¢-50¢-$1 complete. Mounted in a neat custom printed holder. $1.00 postpaid.

Brill. Unc. 2 and 2½ Peso Gold Coins. Mounted in a neat custom printed holder. $6.00 - complete and postpaid Airmail. Free Price list of all Gold, Silver, Medals, etc. of Mexico. ANA #10994

NEIL P. UTBERG

P.O. BOX 420 EDINBURG, TEXAS TF

ONE COINWRAP

will count, stack and package rolls of 50c in pennies, $2.00 in nickels, or $5.00 in dimes ten times faster and accurately. Unbreakable, no gadgets or adjustments. Used by schools, stores, churches, venders, taverns, in the home, all who have to count small change. Complete with simple instructions & wrappers. Satisfaction guaranteed

Postpaid Only $1.00 No C.O.D.

THE LWR CO.

DEPT. CP P. O. BOX 7

GREENWOOD, MASS.

CANADIAN

COINS OF THE YEAR CLUB

The ideal way to Get your Canadian

- COIN SETS EACH YEAR
- MAIL BID AUCTIONS
- NEWS BULLETINS
- PRICE LISTS, ETC.

Further information upon request.

CANADIAN "COTY" CLUB

Box 68

Punnichy, Sask., Canada

YOUR AD IN THIS 1" SPACE IS ONLY $2.50

UP TO 9 LINES OF COPY

BUY - SELL OR TRADE.

Thousands of collectors from all parts of the U.S. and Foreign will read it.

WANTED

MEXICO AND PHILIPPINE SILVER

Will buy or trade for Mexican silver coins 1823 to 1900 only.

Also Philippine silver and cents from 1903 to 1941.

Please, nothing else. Send coins for offer or write and tell me what you have.

AMON CARTER JR.

Life Member A.N.A. 350

60 Springs Road, Ft. Worth 7, Texas

May 26

SPECIAL UNC. MINT SETS

Not only are these Mint Sets a good investment but if you figure the cost of the single coins in each set you will see that you will be saving about 30% by buying the complete sets. Our sets come in plastic boxes at no extra charge.

1953-PDS	$9.00	1957-PD	$3.75
1954-PDS	7.85	1958-PD	3.85
1955-PDS	6.75	1959-PD	3.25
1956-PD	3.50	1960-PD	3.00

1956 to 1960-5 Sets Only $17.00

All 8 Sets above

S P E C I A L $39.00

POSTPAID — FAST SERVICE

Charles Fragano

ANA 31912

Box 53-P, Bath Beach

Brooklyn 14, New York (71)

I WILL TRADE ONE ROLL 1955-S CENTS

Fine and better For:

5 large cents good or better
35 I. H. cents good or better
3 rolls 1954-P fine or better
1 1911-S cent good or better
10 2¢ pieces good or better
10 3¢ pieces good or better

Or ???? WRITE.

Have over 100 TRADES, so send them on, to:

DARVIN FRANCE

P.O. Box 112, Evansville, Ind. June 29

Obverse

Reverse

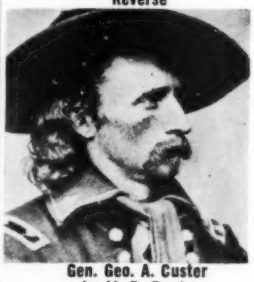

Gen. Geo. A. Custer by M. B. Brady

DAKOTA TERRITORY

CENTENNIAL COIN

Issued by its last Territorial Capital City.

Solid golden bronze. Authentic identified illustrations on both sides.

Territorial Capitol and Classically modern North Dakota Capitol on obverse.

On reverse, Gen. Custer from photo by famous Civil War photographer, M. B. Brady. Probably first time his likeness placed on coin.

Reverse side "plugs" outdoor drama "TRAIL WEST". For 1961, cities of Bismarck and Mandan promote it as their Centennial drama. It features "Death Struggle" between Custer's forces and hostile Indians under Sitting Bull.

50¢ each. Mint-sealed in plastic envelopes, 75¢ each or 3 for $2.00.

BISMARCK CHAMBER OF COMMERCE

Bismarck, North Dakota

(May 13)

COIN DEALERS

WHOLESALE ONLY

COMPLETE WHITMAN

ALL MAJOR LINES AND

LIBRARY OF COINS, TUBES, Etc.

COMPLETE LINE OF STAMP SUPPLIES

NEW SUPPLY CATALOG

$1.00 REFUNDABLE

LEONARD T. SALMON, Inc.

51 - 4th AVENUE

EAST ORANGE, N. J.

ORange 3-9312

1¢ SPECIAL 1¢

YOUR AD HERE WILL BRING — YOU RESULTS —

RATES: 1¢ per word for the first 25—to subscribers—additional words 4¢ ea. CASH WITH ORDER, please. We reserve the right to edit or reject any copy that is objectionable. No checking copy furnished.

FOR SALE 11

CENTS FOR SALE By Bag from Parking meters. $55 (50.00 Face Value) Can't guarantee what will find. Express collect. Erdean Kelly, 1229 Talma, Aurora, Illinois. May 20

1961 MINT SEALED Proof Sets, $2.95 each, postpaid. Gem Early Strikes, 1952-D Unc. cents, $4.75. roll, postpaid. Alan Rutenbeck, Baldwin, Iowa. May 29

WHILE THEY LAST 1960-P Unc. cents reengr. date $1.00 each or 3 for $2.50, 1957-B & E, joined 50¢ each, 3 for $1.25, 1921-P Morgan Dollars, X.F., $1.75. White Coin Co., 18 Wagner Pl., Hawthorne 1, N. J. May 29

HIGH BID: Back issues of this magazine. Complete from November 1956 to date. Bid in spending money or early "s" cents. Dale Freet, Nappanee, Indiana.

1961 MINT SEALED Proof sets: Ten for $28.50, postpaid. Twenty-five or more, $2.75 each, postpaid. All early strikes. Alan Rutenbeck, Baldwin, Iowa. May 29

HIGH BID BUYS Philippine Guerrilla Currency, 50 Centavos Usaffe Nov. 15, 1942. Two pesos Mindanao emergency currency board 1944. One peso Mindanao emergency currency board, 1943-EE. Two pesos Ildilo currency committee 1944. One peso Cebu currency committee, Dec. 29, 1941. Dale Freet, Nappanee, Indiana.

1961 MINT SEALED Proof sets: Ten for $28.50, postpaid. Twenty-five or more, $2.75 each, postpaid. All early strikes. Alan Rutenbeck, Baldwin, Iowa. May 29

B.U. HALF DOLLAR Singles: 1958-P, $1.00; 1959-P, $.85. Satisfaction guaranteed. Postpaid. Allen Koljonen, 4217 Quapaw Avenue, San Diego 17, California.

ROOSEVELT DIMES selected 20¢ each, dates and mints your choice. Stamped addressed envelope please. Small orders welcome. Circare Moneta Co., Box 175, Clementon, New Jersey. June 6

STARTER SPECIALS—10 dates Indian cents $1.35, 10 dates Liberty nickels $1.95, 10 dates Morgan dimes $2.25 or all three lots for $5.25 postpaid. Single lot plus two stamps please. All coins good or better. Satisfaction guaranteed. Albert Berkman, 1685 Boston Road, Bronx 60, New York. Sept. 6

FOR SALE 11

B.U. CENTS 1955-S 30¢, 1960-P SM. 3.50 1960-D SM. 20¢, B.U. 1950-D nickle $6.00 stamped-addressed envelope. Circare Moneta, P.O. Box 175, Clementon, N. J. June 6

BLANK LABELS, self adhesive 3/4" diameter used for coin tubes etc. Identify anything at a glance! 100 20¢ postpaid. Circare Moneta Co., Box 175, Clementon, New Jersey. June 6

FOR SALE CIRCULATED "S" Lincolns Buff., Jeff. Nickels, Barber Dimes, Quarters, Halves, St. Lib. Quarters and Halves. Max Schwartz, 1772 46th St., Brooklyn 4, N.Y. June 6

LINCOLN 1961 FIRST Strike special: six 1961-D at 6¢ each, two 1961-P at 10¢ each; eight coin lot 50¢. Addressed stamped envelope please. Circare Moneta, Box 175, Clementon, New Jersey. June 6

LOOK—UNC. 1917 Var. 2 (50¢) Make offer or trade. Need unc. 1909-S VDB or what have you? ROLAR, Box 232, Montague, Michigan. May 22

LINCOLN CENTS AT Bargain Prices good or better, 1910, 1911, 1912, 1913, 1914, 1916-PD, 1917-PDS, 1918-PDS, 1919-PDS, 1920-PDS, 1921, 1923, 1925-PS, 1926-PD, 1927-PD, 1928-PD, 1929-PDS, 1930-PDS, 1934-PD, 1935-PDS, 1936-PDS. Your choice any 14 for $1.00 plus stamp. — Charles Seaman, Ogunquit 10, Maine. (ANA)May 20

LINCOLNS G-F. 1916S, 1917S, 1918S, 1920S, 1935S, 1936S, 1937S $1.00 lot. 1916D, 1917D, 1918D, 1919D, 1920D, 1935D, 1936D, 1937D, $1.00 lot. Send postage. — Max Karns, 2519 Hollybrook, Findlay, Ohio. May 20

1960-D SMALL DATE Lincolns. Five fine 25¢. 35 million mintage and over 5¢ each. Errors, one uncirculated, four circulated. 25¢. Postage. Tom Hansen, Poynette, Wisconsin. July 24

COMBINATION BUYING-SELLING List Coins. List 25¢. Louis Lant, 718 Myrtle Avenue, Albany, N. Y. May 6

SPECIAL—50 FINE LINCOLNS $2.75 Ppd. 35 VF Lincolns $2.85 Ppd, all diff. Send wants. BRYANT, R 2, Lawrenceburg, Ky. May 6

1945-S MICRO DIMES, VG .75, Fine $1.00, VF $1.50, EF $2.00. Dime rolls: 55-S, 55-D $6.90; 51-S, 50-S, $6.00 per roll. 49-S, $7.90. Nice coins - VF & EF left in. Any other Roosevelt "S" mint, $6.00 per roll. Herb Hord, 617 College St., Fresno 4, California. May 6

FOR SALE 1950-D BU. Nickels $4.00; 1960 Proof Sets $3.45. N. L. Williams & Son, Box 1584, Jackson, Tennessee. May 6

FREE COIN PRICE LIST. George Wait, Box 165, Glen Ridge, New Jersey. May 6

TERRIFIC! 1961 BILLFOLD Coin List with prices. Made to fit your wallet. Sent to you postpaid for 25¢. Ray Leavitt, Box 17, Brooklyn 34, N. Y. May 6

INDIAN CENTS in good condition. 10 different years postpaid for only $1.50. Buy now before the price goes up. Max Hufschmid, Stamps & Coins, Tomahawk, Wisc. May 6

RE-ENGRAVED PROFILE. 1960-P Brilliant Uncirculated Nickel $1.00 or $35. Roll. Double profile with recut small date and lettering as sample submitted and illustrated Coin Press cover November 12th, 1960 issue $2.25 or both $3.00 and stamped envelope. Albert Kramer, 59 West 65th Street, New York 23, N. Y. May 6

FOR SALE 11

1960-D BRILLIANT Uncirculated skirted er, "R" Cents 25¢ each and stamped, addressed envelope. Plastic tubed roll $10. Postpaid. Albert Kramer, 59 West 65th Street, New York 23, N. Y. May 6

STARTER SETS: Twenty-five different good Indian cents - $4.95. Fifteen different good Liberty nickels $3.95 . Each set in Whitman folder postpaid, guaranteed. Extra special - no folders - different dates - ten each Indian cents, Liberty nickels and Barber dimes for $5.25 postpaid, guaranteed. Albert Berkman, 1685 Boston Road, Bronx 60, New York. May 22

FLYING EAGLES, INDIANS, Lincolns, 4¢ in lots. Check March 11, page 15. $1.00 brings price list, ad, credit coupon. John Yarish Sr., 3865 Glenwood, Cleveland Hts., Ohio. Sept. 6

1955 UNC. BUGS BUNNY Half Dollar $2.50 each, postpaid. Louis X. Bell, Box 20597, Los Angeles 6, Calif. June 6

FIFTY CIRCULATED LINCOLNS from 1940 - 1960, $2.25 or trade. William Ohlandt, P.O. Box 1021, Elto, Nevada. June 6

1960-P and D SMALL and Large dates uncirculated cents @ $4.25 set postpaid. Louis Bell, Box 20597, Los Angeles 6, Calif. June 6

INDIAN HEAD PENNIES - Starter Sets—10 different dates $1.25; 15 different $2.50; 25 different $3.75. Add 25¢ postage. — Dale Cartmel, 670 Paice Ave., Barberton, Ohio. May 6

COIN DATE, ATTENTION COIN COLLECTORS You are spending valuable nickels every day. Start saving your slick nickels where the date is worn off. Order a bottle of COIN DATE. It will bring the date out on buffalo, V, and Shield nickels. It's easy to use. It will also clean 1943 pennies. Satisfaction guaranteed. $1.00 postage paid if money with order. Dealers inquire. Garry's Coin Co., Box 276-C, Mooresville, N. C. May 11

WHERE IS THE Q MINT? 1960-D Cents with die break at 5 o'clock position making D look like Q. Unc., $1.00, 3 for $2.00. Capeway Hobby Shop, 17 Quincy Avenue, East Braintree 84, Mass. May 6

FOR SALE: B.U. ROLLS 59P Dimes $6.10, 60D nickels $2.40, 60P cents .75, 60P cents medium $1.00. Cranford Coins, 40 Lewis St., Cranford, N. J. May 20

SILVER DOLLARS! Fine: 1894-P $10.00, 1898-O $16.00, 1895-O $2.50, 1893-CC $4.50. Very Fine: 1892-S $2.50, 1893-P $2.25, 1904-S $2.50. Uncirculated: 1899P $4.25, 1927-P $7.00. Free price list. — Robert Sanders, 22 Emrick, Newport News, Virginia. May 20

SPECIALS: FIVE BU 1955S or seven 1954S Lincolns for dollar bill and stamp. Both lots for $1.90 and two stamps. Four BU 1958P cents for 25¢ and stamp - all you want. Stamp for each four coins. Albert Berkman, 1685 Boston Road, Bronx 60, New York. May 22

RARE CURRENCY, GOLD, ½¢ to Silver dollars, Foreign, Canadian Coins our specilty rolls to rare singles and sets. All supplies. We also buy! One of the largest & best stocked coin shops in N. J. Journal Square Coin & Supply Co., 60 Sip Ave., Jersey City, N. J. (Near Hudson Tubes) June

FOR SALE: HALF CENTS to silver dollars, many keys and semi-keys. Send stamp for list to Garry F. Fitzgerald, 1 Waring Row, Yonkers, N. Y. June 26

FOR SALE 11

COLONIAL CONNECTICUT interest payment notes 1790, 1791, dated and signed, each $1.25. Five different $5.25. Excellent condition. Hole canceled. Abraham Slopak, Box 187, Colchester, Connecticut. May 22

KNUCKLEHEADS WHO have cleaned copper coins 3 redul formulas to restore old tones remove corrosion $1.00. — Buddy Coins, W. Jonesport, Me. May 6

1960 HARLINGEN TEXAS Golden Jubilee 50¢ Token B.U. $1.00. 2650 struck. Thomas A. Domhoff, 11C Norwood St., Rochester 7, N. Y. May 6

BUFFALO 5¢. Fillers some processed. Assorted dates, mint marks 6¢ each. 1931 down $3.25 roll under 1922 $4.00. Snyder, Middlesboro, Kentucky. Postpaid. Minimum $5.00. May 6

"S" LINCOLNS, 1921-S, 1923-S, 1924-S, 1925-S, 1926-S, 1927-S, 1928-S, 1929-S, 1930-S, and 1922-D all 10 $3.00, postpaid, Satisfaction guaranteed. Hyles Sales, 9566 Lakewood Station, Dallas 14, Texas. May 21

RE-PLATED 1943 PDS Cents brilliant beauties 35¢ set.. 3 sets $1.00 plus free gift. Sunny Coins, Box 632, Glendale, Arizona. Aug. 6

105 DIFFERENT LINCOLN Cents, 1909 thru 1960, good to Uncirculated, mounted in two folders, only $5.00 postpaid. Robert Hale, Box 26205, Houston 32, Tex. May 6

SALE - B.U. ROOSEVELT Dimes. Please send stamped envelope for current prices. Mt. Kisco Coins, P.O. Box 82, Mt. Kisco, New York. Sept. 6

1932-S QUARTERS Fine $10.00 each. Full rims clear lettering nice coins. Louis X. Bell, Box 20597, Los Angeles 6, Calif. May consider trades. Please write first May 22

SALE—B.U. LINCOLN Cents. Please send stamped envelope for current prices. Mt. Kisco Coins, P.O. Box 82, Mt. Kisco, New York. Sept. 6

EIGHT DIFFERENT "S" Jefferson nickels (My choice) including 1951-S, VG-VF only $1.00 Postpaid. Paul Reitmeir, 916 Crawford St., Bethlehem, Pa. May 20

1960 SEDALIA MO Centennial Medal, Very scarce, 1000 struck. Nickel plated bronze. BU $2.50. Thomas A. Domhoff, 11-P Norwood St., Rochester 7, N. Y. May 6

CENTS BY THE BAG, from vending machines located mostly in small towns in Texas, Arkansas and Louisiana. Guaranteed untouched Numismatically. Reports coming in on finding quite a few small date Lincolns, also we have letters in our files from customers on "finds" including 1909-Svdb, in VF, you must be satisfied or money back. Per bag ($50.00 face) $55.00 half bag (25.00 face) $27.50 shipped Express collect or send postage for 18 lbs. on half bag and 35 lbs. for full bag and we will send prepaid Parcel Post. Remember this, Satisfaction guaranteed or your money back. Remittance with order please. —Hyles Sales, 9655 Lakewood Station, Dallas 14, Texas. May 21

1960 WILSON CO, Tex Centennial Token Mostly A.U. Have Fine (Rubbed). But earliest orders get best conditions. Small Issue. 75¢ ea. Will trade even for any Commem. Medal or Token prior to 1958. Thomas A. Domhoff, 11-P Norwood Street, Rochester 7, N. Y. May 6

SPECIAL 1955-S B.U. Cents $.25, ten for $2.40, with stamped envelope. S. Watson, Box 575, San Diego 12, Calif. May 6

"So I packed for nothing, and you're going to sit around all vacation and look at your coins . . . well, BOMBS AWAY!"

FOR SALE 11

1942/41 DIME A.U. — $100. Money Order only. Clarence Fink, 296 Ohio, Pasadena 5, California.

20 DIFFERENT BUFFALO Nickels, good to fine, $3.00 postpaid. Send for free price list. S&W Coins, 228 Atlantic Drive, Lake Parsippany, New Jersey May 29

1914D LINCOLN CENT, about fine, $29.50. Send self addressed stamped envelope. Order now one coin only. Lt. Ray Ledbetter, Box 2495, Wright-Patterson A.F.B., Ohio.

YOUR CHOICE OF ANY 5 DIFFERENT S Mint Nickels, 1935 thru 1954 postpaid. $1.00. S&W Coins, 228 Atlantic Drive, Lake Parsippany, New Jersey. May 29

1909S LINCOLN CENT, Fine, $14.00. Send self addressed stamped envelope. Scarce coin and steadly going higher. Lt. Ray Ledbetter, Box 2495, Wright-Patterson A.F.B., Ohio.

COMPLETE SET PEACE Dollars. Mostly X-fine $50.00 or will trade for one $20 gold. Write S&W Coins, 228 Atlantic Drive, Lake Parsippany, New Jersey May 29

MINIATURE TOOLS, 10 Different 85¢ plus Lord's prayer on cent. Set $1.10. Confederate bills 13 different add $1.00. Pojeskey, 37 Poplar St., Mt. Carmel, Pa. July 7

1960D SMALL DATE CENTS, Uncirculated, in tubes, $4.50 roll. Postpaid. Postal or bank money orders only. Lt. Ray Ledbetter, Box 2495, Wright-Patterson A.F.B., Ohio.

FOR SALE 1943P D S LINCOLN Cents, unc. All 3 for $1.50. Check Red Book price. We buy and sell most modern coins. Please inquire for prices. Sandy Young or Ira Frankel, 90-11 149th Street, Jamaica, New York.

1960P SMALL DATE CENT, uncirculated, $3.00 Send postal or bank money order and addressed, stamped envelope. Lt. Ray Ledbetter, Box 2495, Wright-Patterson A.F.B., Ohio.

STAMPS 10

101 SPECIALLY SELECTED all different U.S. commemorative stamps, 1893 to date, only $1.00. Ray Mamber, Box 1085, Main Post office, Los Angeles 53, Calif. Your satisfaction assured. May 10

WILL SELL OR EXCHANGE Mint British or British Colonies for coins or stamps. British Colony Specialty U.S. Mint Blocks. Beginners starter packages of stamps $1.00 each postpaid. Well worth your time, money and effort. Educational, historical and geographical for Grammar & High School students, etc. Do it now, not tomorrow; invest in your future! Kenneth A. Gottlieb, 134 Denota, Little Falls, N. J. Oct. 22

ANNOUNCEMENTS 1

CONVENTIONS 1B

VISIT THE SHODDY MILL, Route 69 in historic New Hampton, New Jersey. Daily except Monday. Little bit of everything — Antiques, some coins, 8 dealers under 1 roof. Buying, selling. Weekend seasonal outdoor mart, and auctions. May 6

JOIN THE GARFIELD COIN CLUB, $3. per year and receive a 1961 proof set for $1. Meetings, 2nd Friday of each month. Somerset Hotel, 100 Somerset St., Garfield, New Jersey. Dec. 31

WE BUY AND SELL or trade United States and Foreign coins. Many beautiful rare German coins - a boost to any collection. All sorts of beginner's sets to fit any budget. Bargains galore. Let us hear from you. Martin Coin Company, Box 239, Peter Stuyvesant Station, New York 9, N. Y. May 6

PERSONAL 1C

FREE FOLDER of Personalized Items to readers of The Coin Press Magazine. Postage appreciated. Will King, Box 931, Grand Cent. Sta., New York 17, N. Y.

NO MORE ORDERS PLEASE for BU Double D's (1960) I am out at the present will have another ad when I get more. Curtis Ploetz, Rt. 1, Kingsbury, Texas.

PRODUCTS 1D

NEW STANDARD VISUAL Coin Graders, $1 set. Retail Dealers and Distributors Wanted. Gerlach Enterprises, 186 Parnassus, New Kensington, Pa. June 29

FIND COINS, SOUVENIRS, Treasure, in abandoned places, with our finest transistor metal locators $25.00 up. Informative folder, 'Metal Locating Kinks" 25¢. IGWTF, Williamsburg, New Mexico. Feb.

CURIOS 4

MEDALS 4F

TRADE CHEROKEE County Kansas official Centennial medal for other Kansas County medals bronze. Dean Rennie, McCune, Kan.

WANTED: UNITED STATES Medals, Decorations. Trade, buy or sell also Liberty nickels fine condition or better. John Lockard 106 Glenwood Ave., Jersey City 6, New Jersey.

FAMOUS AZTEC CALENDAR Stone Medal. Very beautiful and Unique paper weight. 5" Medal Bronze or Silver $4.75; 3" Medal Bronze or Silver $2.75. Robert Berghammer, Box 185CP, Spencer, Wisconsin.

COLLECTOR WANTS Tokens, medals, uniform insignias, pictures, passes, documents, books, autographs, dealing with Civil War. Send lists. Frank Strauss, 458 East Duarte Rd., Mourovia, Calif.

KENNEDY PRESIDENTIAL 1⅛" Goldine $1. Replica pieces 8 reales - $1.50. United Nations $1.50. Mason Star Shrine Rotary each 50¢. Free coin each order. Buddy's Coins, W. Jonesport, Maine. July 6

YOU'RE NOW READING THE MOST INFORMATIVE AND LARGEST COIN MAGAZINE IN THE COUNTRY.

Special Offer! ONLY 1¢ A WORD

Minimum order 25¢

Handy Speed Classified Ad Form

Fill this form for your first 25 words.

SAVE $$$

1..... 2..... 3..... 4.....

5..... 6..... 7..... 8.....

9..... 10..... 11..... 12.....

13..... 14..... 15..... 16.....

17..... 18..... 19..... 20.....

21..... 22..... 23..... 24.....

25.....

ADDITIONAL WORDING 4¢ A WORD.
FILL OUT THIS FORM AND REACH **THOUSANDS** OF READERS.

26..... 27..... 28..... 29.....

30..... 31..... 32..... 33.....

34..... 35..... 36..... 37.....

38..... 39..... 40..... 41.....

42..... 43..... 44..... 45.....

46..... 47..... 48..... 49.....

50.....

COPY MUST BE TYPED OR PRINTED.

Under Heading Desired **Number of Words** **Remittance Enclosed**

.... $.....

Name, numbers, initials, abbreviations, codes, city and state are counted as wording. Postal zone numbers are free.

A SAMPLE WORD COUNT AD:

1. Will 2. trade 3. 1931-S 4. Lincoln 5. cents 6. V. 7. G. 8. to 9. Fine 10. for 11. Indian 12. cents. 13. Wanted 14. Proof 15. Sets. 16. John 17. Doe, 18. Jr., 19. 1543 20. Hill 21. Rd., 22. N. 23. W., 24: Garden City 7, 25. N. J.

CASH WITH ORDER PLEASE - WE DON'T BILL CLASSIFIED ADS.

MAIL TO / CLASSIFIED DEP'T.

COIN PRESS MAGAZINE

231 NORTH 18th STREET EAST ORANGE, N. J.

GENERAL MISC. 23

NAME OF COMPANY GUARANTEES $300 week, small investment. $5.00. Berry N. Antaramian, 3133 Highland Avenue, San Diego 5, California.

30 QUESTIONS AND ANSWERS. Invaluable information. Free coins from 5 continents and etc. Send $1.00. Berry N. Antaramian, 3133 Highland Ave., San Diego 5, California.

CIVIL WAR MEMORIAL COINS, 5 southern and 5 northern generals in folders $2.50. Kennedy Presidential coin $1.00 or free with order. Buddy's Coins, W. Jonesport, Maine. Oct. 29

SPECIAL: DO IT YOURSELF KITS. 100 2x2 mounts, 100 cello bags, $1.25. ($2.25 stapled). Ace Coin Co., Dept. H-10, 122 E. Campbell Ave., Roanoke, Va.

GENERAL MISC. 23

WILL FORMS — Do it yourself. Two legal forms for husband & wife $1.00. Kennedy Presidential coins 1⅛ inch. Goldine $1.00 both $1.25. Buddy's Coins, W. Jonesport, Maine. Oct. 29

1,000 NAME AND ADDRESS LABELS, Pocket rubber stamp, limit three lines. $1.00 each. Postpaid. Berry N. Antaramian, 3133 Highland Avenue, San Diego 5, California.

25 MINIATURE DOLLAR BILLS in miniature wallet and souvenir. 1 longated, Lord's prayer cent, both for 50¢, postpaid. Nicholas Salimbene, 67 Congress St., Newark, N.J.

Mary: Men are all alike.

Jane (from the deep South): Men are all Ah like, too.

"Now, now, fellow, you wouldn't really try to pass off a phony twenty on an expert, would you?"

WANTED 14

PAYING $1.00 EACH For VG. 1910-S, 1912-S, 1913-S, 1914-S, 1915-S, $2.00 each for 1911-S or 1924-D. Joseph Sember, Roosevelt Drive, Derby, Conn. ANA. 34204.

WANTED — Your price. Two complete Uncirculated Type Sets Commemorative Halves; Uncirculated Pan-Pacific Coins; Two Double Eagles, Three Eagles. Fisher, 608 Centre, Mahanoy City, Pa. June 20

LINCOLNS PRIOR TO 1929 and all Indian cents, must be BU; original finish only. Send quotes. Clayton Albright, Corning Hill, Glonmont, N. Y.

WANTED: 1950-D NICKELS, Paying $1.75 each. 1908-S Indian cent, paying $8.00 each. Lincoln & Indian cent buying list for self addressed, stamped envelope. W. Bennett, Box 49, Liverpool, New York.

I NEED SOME 1924-D and one 1914-D, 1909-S, 1931-S, Lincolns at fair prices. I make no offers. Leo Morad, 5751 North 31st Drive, Phoenix 17, Arizona.

I BUY CENTS: Good-V Good only. 2.50 each: 1911S, 1922 Plain, 1924D, 1.25 each: 1912S, 1914S, 1.00 each: 1910S, 1913S, 1915S. 65¢ each: 1922D, 1926S, 1931D; 35¢ each: 1913D, 1923S, 1960 Small; 15¢ each: 1909VDB, 1921S, 1924S, 1932; If value over 50.00 write first before sending. Mickey Starr, P. O. Box 173 Grants Pass, Oregon. June 6

PARTIAL SETS LINCOLNS, Mercuries, Jefferson, Buffalo, Indians, Barbers, no big keys. Send insured mail to Snyder, Middlesboro, Kentucky with price expected. Checks mailed day received. May 6

YOUR WANT list invited! Collector will sell but prefers to trade. Have coins from many countries. Maxwell Goldberg, 415 North Ashland Avenue, Chicago 22, Ill. Sept

WANTED — B.U. ROLLS, Cents, Nickels, Dimes. Write first quoting prices. All letters answered. Mt. Kisco Coins, P.O. Box 82, Mt. Kisco, New York. Sept. 6

WANTED: INDIANS—Good common dates 11¢ each. Send coins, check return mail. Other dates - send stamped envelope for list. Howard Hauser (ANA 35971) Prior Lake, Minn. May 29

CIVIL WAR tokens, US Flying Eagle cents, ½¢, Large Copper cents, 2¢ pieces, Liberty Head V5¢, and Trade Dollars. Pay cash or trade US and Foreign coins. Write-Hilbush, Box #9527, Richmond 28, Virginia. May 6

WANTED 14

JACKSON TOKENS, Game Counters, Civil War Tokens. Pay cash or trade US and Foreign coins. Write Hilbush, Box 9527, Richmond 28, Virginia. May 6

WANTED: S & H GREEN STAMPS. I offer $4.00 Red Book value in United States coins (my choice) for 1200 stamps. — Emil Di Bella, 1560 Grand Concourse, 57P, New York. July 24

INDIANS, LINCOLNS Cents, half cents, large cents, nickels, dimes, and all other worthwhile coins 1793 to 1960. Please write stating what you have for sale and your price. Garry F. Fitzgerald, 1 Waring Row, Yonkers, N. Y. June 26

MEXICAN SINGLE COINS, Collections, accumulations, (no damaged) old, new, gold, silver, etc. wanted for immediate cash. ANA #10994 Neil P. Utberg, Box 420, Edinburg, Texas. June 10

INDIAN CENTS—Common dates $10.00 per hundred, in any quantity. Key Indians older Indians wanted. Send offers. Phil Barnett, 2118½ Sunset Boulevard, Hollywood, California. ANA. May 6

1943-S (ONLY) STEEL Pennies—any quantity and any condition 2¢ each. Will buy singles or rolls. Lee Goodman, 653 Colonial Arms Road, Union, New Jersey. May 6

WANTED IN QUANTITIES: Flying Eagle and Indian cents, good or better, state quantity and price, no offers made. — R. W. Knight, Seneca Falls, N. Y. May 6

WANTED 1961 PHILA. MINT Coins: Rolls Bags. R. F. Babcock, 86 Delp Road, Lancaster, Penna. May 6

WANTED TO BUY: DOUBLE D Cents and 1945 Micro S dimes. Quote condition and best price or make trade offer for my for sale classified ad this issue. Albert Kramer, 59 West 65th Street, New York 23, New York. May 6

WANTED! INDIAN Pennies in VG condition. Paying $9.75 per 100. 50-P B.U. 5¢ 55-P B.U. by the roll. Write for my price. A.N.A. M.A.N.A. member. Al's Coins, 5 Railroad Avenue, Roebling, N. J. May 20

WANTED: B.U. ROLLS—Paying for cents - 1960D Sm. $2.25, 1960P Sm. $50.00, 55S $6.00. Also 55D quarters $26.00. Cranford Coins, 40 Lewis St., Cranford, New Jersey. May 20

WANTED—INDIAN HEAD Cents. Paying 60% of Red Book. COINS, Box 276, North Syracuse 12, N. Y. June 12

DAMAGE, TARNISH, corroded rare, semi-rare coins. Japanese, Korean, Manchukuo coins copper to gold. Lots of foreign coins wanted Jan. 12, 1961 issue of "Coin Press". Have duplicate copies of "Flying Eaglet" & "Coin Press". Get your copy of Modern Japanese, Korean, Manchukuo coins now! Supply is limited. You don't have to be an oriental collector to enjoy this book - Reg. mail $1.25, Air mail 1.80. M/Sgt. Spadone, 36 Stage Coach Road, Vincentown, New Jersey.

WANTED JEFFERSON NICKELS 1938D, 12½¢, 1938S 15¢, 1939D 50¢, 1939S 10¢, 1950 6¢, 1950D $1.35, 1951S 7¢, 1955 8¢, 1921 dime $1.00. No multilated coins. David Kesten, 5817 Fieldston Road, New York 71, N.Y.

WANTED CERTAIN LINCOLN CENTS in fine condition. Need 1921S, 1922D, 1923S, 1924S, 1924D, 1925D, 1926S, 1927S, 1931D. State quantity and price. Write Steve Gulla, 3424 43rd St., Long Island City 1, New York.

WANTED 14

$999.00 AVAILABLE FOR PURCHASE of your saleable coins, part sets, accumulations, singles, gold or what have you price right. Write Chas. Mullin, 111 Alter Avenue, Staten Island, N. Y.

ROLLS OF 55S CENTS, Good to B.U. Name your price. Write Don. Singer, 6211 Meadow View Ave., North Bergen, N.J.

WANTED UNITED STATES Coins, any type or condition. Write what you have and your price. High prices paid. L. Skelly, 110 Boonton Road, Wayne, N.J.

CURIOS 4

WOODEN NICKELS, 25 all different for each old Redbook (Good Shape) you can send. Send as many as you like! P.O. Box 112, Evansville, Indiana. Oct. 61

MASONIC CENT raised emblem on B. U. Lincoln cent 50¢ each, self addressed stamped envelope. Charles Seaman, Ogonquit 2, Maine. May 20

TEN TEXAS ARROWHEADS postpaid $3.00, fifty diff. post card views postpaid $1.00. Harvey Coin Shop, 91 Ave. H, Lubbock, Texas. June 10

"RACKETEER NICKEL", 1883 no cent (gold plated). Abt. Unc. $3.35, VF-XF $2.50, Fine $1.85. Add .15 postage with each order. Send four cent stamp for illustrated list of Israel coins & medals. Moe Weinschel, P.O. Box 52, Rockaway Park 94 New York. May 22

MECHANICAL BANKS 4A

ANTIQUE MECHANICAL Coin Banks! Authentic cast iron reproductions. Exactly like originals. Descriptive picture folders 25 models 10¢ refundable. HIGH, Dept. CP4 1219 Girard Ave., Wyomissing, Pennsylvania. Apr. 6/62

CIVIL WAR ITEMS 4C

CIVIL WAR CENTENNIAL Charleston, S. C. commemorative half dollars. Actually redeemed at face value by Charleston merchants and banks. All Brilliant Uncirculated. $3.00 each, 2 for $5.00, 5 for $11. Limit 5. Bubba Johnson, P.O. Box 5281, N. Charleston, S.C. A.N.A. 38341 June 29

CIVIL WAR Patroitic tokens and merchants store cards highest prices paid. H. C. Finger R5 Somerville, N. J. June/6

CIVIL WAR BULLETS "Minnie Balls" from Georgia Battle Fields 2 for $1.00. John Hooper, Box 144, Marietta, Ga. May 22

CIVIL WAR NEWSPAPERS - Original and authentic - $2.00. Special: Newspapers with Lincoln on re-election ballot $3.00. Historic Newspapers, 601 Studio Road. Ridgefield, New Jersey. Oct.

CIVIL WAR TOKENS 1861 to 1864—Paying 10¢ ecah very good or better. Morris TV and Appl., 404 Second Street, Shenandoah, Virginia. (91)

CIVIL WAR CENTENNIAL COINS - 10 Northern & Southern Generals mounted two folders $2.50. Medical Identification Medal - with pin or chain - Diabetics - Penicillin Reactors - Asthmatich protect your life $2.95. Buddy's Coins, W. Jonesport, Maine. July 6

GUNS 4E

PRIVATE COLLECTOR BUYING Antique pistols, rifles, powder flasks, swords, old ammunition, and Civil War items. Send complete description and all markings.—George Cummings, Penn. Ave., Dover, N. J. May 6

MATCH COVERS 4G

HAVE OVER 1000 Book Match Covers all over U.S. All different. I need key Lincoln Indian cents, Large U.S. Cents-make offer. Fletcher Powers, 3807 Elgin Street, Lubbock, Texas.

CLASSIFIED INDEX

Announcements 1
Clubs 1A · Conventions 1B · Personal 1C · Products 1D · Official 1E

Financial 2
Loans 2A · Business 2B · Rentals 2C

Merchandise 3
Antiques 3A · Printing 3B · Wholesale 3C · Catalogues 3D · Books 3E · Equipment 3F · Supplies 3G · Holders 3H

Curios 4
Mechanical Banks 4A · Arrow Heads 4B · Civil War Items 4C · Rocks-Stones 4D · Guns - Swords 4E · Medals - Tokens 4F · Match Covers 4G

Proof Sets 5

Mint Sets 6

Foreign 7
Currency 7A · Coins 7B · Medals - Tokens 7C · Crowns 7D · Gold 7E · Proof Sets 7F · Mint Sets 7G · For Sale 7H · For Trade 7I · For Sale or Trade 7J

Metal Cleaners 8

Coin Jewelry 9

Stamps 10
U. S. A. 10A · Foreign 10B

For Sale 11

For Sale or Trade 12

For Trade 13

Wanted To Buy 14

Mint Errors 15
Currency 15A · Coins 15B

Canadian 16
Currency 16A · Coins 16B · Medals - Tokens 16C · Proofs 16D · Mint Sets 16E · Gold 16F

Rolls 17

Confederate Money 18

Broken Bank Notes 19

Accessories 20

Numismatic Books 21

Gold 22

General Misc. 23

Ancient 24

Early U. S. 25

Biblical 26

★For the best in value, read Coin Press Classified pages.

"The coin business has been hustling lately . . . even my shadow's had a hard time keeping up with me."

FOR SALE 11

B.U. SPECIAL. 5 1960D Small date cents $1.00. One 1955D quarter $1.20. One 1955P dime $1.00. Stamp please. Cranford Coins, 40 Lewis Street, Cranford, N.J. Aug. 29

FIRST $100.00 RECEIVES Two rolls 1939D Jefferson Nickels in V.F. Also ½ roll X.F. $50.00 Mike V. Gallo, 5245. S. Peoria St., Chicago 9, Ill. Thank You.

LINCOLNS 1944 TO 1960 All mints F to B.U. incl. 1960D small date $1.50. Postpaid. Guaranteed. Theo. Zscherny, Middle, Iowa.

BARGAIN 1961 PROOF SETS Only $2.75 each. Martin Vittiton,, 516 Elm St., Rockport, Ind. These sets are bound to go up in price. Hurry!

B.U. LINCOLNS 1956D 15¢. 1958P 10¢. 1958D 5¢, 1959P 10¢, 1959D 5¢, 1960P L.D. 10¢, 1960D L.D. 5¢, 1960D S.D. 20¢, A.U. 10¢. Postpaid. Minimum order 50¢. Theo. Zscherny, Middle, Iowa.

1961D BU CENT FILLED R 30¢ each or 2 for 50¢. Filled R and ribbon on head (newest find) 60¢ or 2 for $1.00. 1957D Filled B 25¢. Part filled 9 25¢. B&E joined 35¢. WHITE COIN CO., 18 Wagner, Hawthorne 1, N.J. June 6

AGENTS WANTED — Sell engraved social security engraved burnished brass plates. Send name and number with 60¢ each sample. Last a lifetime. Buddy's Coins, W. Jonesport, Maine. Oct. 29

HALVES — 1916P, 1917D OBV., 1917S rev., all good, 1934S, 1936S, 1937S. All VG, 2 — 1949 PF $1.00 each. 2—1938D VG, $2.00 each. Quarters—1932 PF 75¢. 2 — 1936DG $1.00 each. Stamp please. Theo. Zscherny, Middle, Iowa.

MORGAN HALVES 1901-D, Very good, $3.50. 1901-P, good, $1.25. 1900-O, good, $1.75. 1897-P, very good +, $3.50. Herman Clay, East New Market, Md.

COLUMBIAN HALVES 1892, Very Fine, $2.00. A.U., $3.00. 1893, fine, $1.25. 24 pieces, very fine, $1.50 ea. Herman Clay, East New Market, Md.

EARLY HALVES, 1808, very good, $5.50. 1819 fine $5.00. 1821 very good to fine $4.00. 1822 very good to fine $3.00. Herman Clay, East New Market, Md.

EARLY HALVES 1823 fine $5.50. 1824 fine $5.50. 1827 fine $8.00. 1829 fine $4.50. 1830 very fine $10.00. 1831 fine $4.50. Herman Clay, East New Market, Md.

FOR SALE 11

EARLY HALVES 1833 Very Fine $9.00. 1834 very fine $8.00. 1835 very fine $8.00. 1842 very fine small hole $1.50. Herman Clay, East New Market, Md.

EARLY HALVES 1858-D Good $1.25. 1858-O about good $1.00. 1861-O ex. fine $10.00. Herman Clay, East New Market, Md.

EARLY DIMES 1814 About good $2.25. 1834 about good 75¢. 1841 about good 75¢. 1857 good 75¢. 1873 good $1.25. Herman Clay, East New Market, Md.

BARBER QUARTERS 1907-O Good $1.10. 1908-P good 50¢. 1908-O very good 65¢. 1908-D very good 65¢. 1909-P very good $1.00. Herman Clay, East New Market, Md.

COLUMBIAN HALVES 1893 9 pieces, very fine + $2.00 ea. 6 pieces A.U. $2.50 ea. 9 pieces A.U. $2.50 ea. 9 pieces Unc. $3.50 ea. Herman Clay, East New Market, Md.

WALKING HALVES 1940-P Unc. $3.00. 1927-S fine $3.00. 1918-S very good + $3.00. Fine $5.00. 1917-S Reverse Good $2.25. Herman Clay, East New Market, Md.

WALKING HALVES 1917-S Reverse very good $3.00. Very good + $5.00. Fine $7.50. Very fine $12.00. 1917-S Obv. good $3.00. Herman Clay, East New Market, Md.

WALKNG HALVES 1917-D Reverse good $2.50. Fine $8.00. 1916-D very good $4.00. Herman Clay, East New Market, Md.

MORGAN HALVES 1908-O good $1.00. 1907-D good $1.25. Good + $2.00. 1907-O good $1.50. 1906-D good $1.25. Very good $2.25. Herman Clay, East New Market, Md.

MORGAN HALVES 1905-S good $3.00. 1904-P good $1.25. 1903-S good $3.00. 1903-P good $1.25. 1902-P good $1.00. good + $2.50. Herman Clay, East New Market, Md.

BARBER QUARTERS 1909-D good 55¢. 1910-P good 80¢. 1910-D $1.25. 1911-P very good $1.00. 192-P good 50¢. 1913-D good $1.75. Herman Clay, East New Market, Md.

BARBER QUARTERS 1914-P good + $1.00. 1914-D good 50¢. Very good $2.25. 1915-P good + $1.00. Very good $2.50. Herman Clay, East New Market, Md.

BARBER QUARTERS 1915-D good + $1.00. Very good $2.00. 1916-P fine $3.50. 1916-D very fine $4.25. Fine $2.50. Very good $1.75. Herman Clay, East New Market, Md.

MORGAN HALVES 1912-D good $1.00. Good + $1.50. 1911-P good $1.00. 1909-P good $1.00. Good + $1.50. 1908-D good + $1.75. Herman Clay, East New Market, Md.

BARBER QUARTERS ALL GOOD 1894-S $1.90. 1895-P 70¢. 1896-O $3.50. 1897-P 70¢. 1898-P 55¢. 1900-P 55¢ 1901-P 55¢. Herman Clay, East New Market, Md.

BARBER QUARTERS 902-P good 55¢. Very good $1.75. Very good-fine $3.00. 1902-O good $2.00. 1903-P good 55¢. Herman Clay, East New Market, Md.

BARBER QUARTERS 1903-O good $2.25. 1904-O good $5.00. 1905-P good 50¢. 1906-D good 75¢, very good $1.25. 1907-P good 50¢. Herman Clay, East New Market. Md.

EARLY DIMES 1875 good 60¢. 1875 about good 25¢. 1876 good 60¢. 1876 about good 25¢. 1896-P good $2.50. Herman Clay, East New Market, Md.

FOREIGN 7

GOLD 7E

TRADE RUSSIAN GOLD 5 RUBLE EF Slight dent, 10 Ruble, F+ 1958D 1¢ double. make offer, prefer gold (U.S.) R&H Coins, 104 Howard, Hopelawn, N.J.

BUY FOREIGN GOLD Coins, new uncirculated coins, proofs, mounted sets, at face value! Directory listing 80 addresses of Foreign Mints and Banks, tells where to order coins from Satisfaction guaranteed. Send $2.00 (checks OK) to: Grana's Foreign Coins, Box 2214CP, Williamsburg, Virginia. June 6.

FOREIGN 7H

FOREIGN CURRENCY, Many Countries, 10 different bills $1.00; 50 different in loose leaf album $5.00. All postpaid. Most uncirculated, all at least 35 years old. — Grair Enterprises, 17 Edgewood Avenue, Springfield, New Jersey.

FOREIGN COIN PRICE BOOK. Listing coins of 125 countries and states that we buy. Illustrated, 48 pages only 50¢. Lund, 525 Ninth Ave., Bethlehem, Pa. May 15

IRISH BARNYARD SET in Green Case, $2.50. Norway Animal set (7) unc., 95¢. Pakistan proof set (8) $4.25. India proof set in official holder, $4.50. List of other bargains 4¢. E. Bogucki, 4622 Kelso, Chicago, 30, Illinois June 29

GENUINE PIECE OF EIGHT VF-XF $3.00. AU-Unc. $3.75. Maximillan Gold coin BU 1.50. Robert Berghammer, Box 185, Spencer, Wisconsin.

BU JEFF. 60D or 61D 10¢ each, 60D Sm. Date 25¢ each; 59P quarters 50¢ each, include stamp. John Quarfeld, 5213 Red Oak, Louisville 18, Kentucky.

JEFFERSON NICKELS—Your choice 1938-60, twenty different VG-VF $4.95. M. L. Phillips, ANA 14277, 1905 So. Grand, Monroe, Louisiana. Sept. 29

UNCIRCULATED COINS: 25 from 25 countries $1.00. 50 from 50 countries $3.00. 75 different minimum 50 countries $5.00. No cheques. Coin Center, Dept. B, Box 1300, Station H, Montreal, Canada. Apr 62

UNITED NATIONS COIN - $1.50. 21 coin Mexican Bracelet $2.00 - Three $5.00. 34 Presidentials mounted $3.00. Free Kennedy Goldine coin all orders. — Buddy's Coins, W. Jonesport, Maine. June 6

FOR TRADE 7I

WILL TRADE ISRAEL'S Five pound silver Herzel comm. coin. Best offer in two weeks. Melvin Cohen, 105-07 66th Ave., Forest Hills 75, N.Y.

FARTHING, third/3d silver: $1.00; 12 different farthings: $1.00: Malta WWII shilling notes (one surcharged): $1.00.— C. Pace, Dargens, Malta. May 6

AFRICAN BRIDE MONEY Bronze 2½" rings fine $3.75. Siam porcelain money 35¢ each 4 different for $1.00. Paper money of all kinds. Herbert A. Brand, 46 N. W. 95th St., Miami Shores, Florida. May 22

FOREIGN COINS; send 15¢ for 17-page price list and free foreign coin. — Fred Annegers, 2206 Colfax, Evanston, Ill. May22

MAUNDY SETS WANTED, also will sell or trade my duplicate years. All reigns. W. Kean, 228 McKenzie Street, Saddle Brook, New Jersey. May 25

LARGE OVAL TEMPO COIN, Japan, $1.00 postpaid. Chester Kornegay, 531 Terry Circle, Fayetteville, North Carolina. May 20

FOR SALE OR TRADE 12

TRADE 1958-P BU MINTSET (five coins—and watch this one go) for five strictly fine or better 1933-D cents. Trade BU 1938-D Buffalo nickel for one 1933-D cent fine or better or BU 1939-S cent for one 1933-D cent fine or better. Plenty of trades. Send yours, you'll get mine by return mail. If you have any 1877 Indians G. or better I'll pay top price for them or set your own price and describe coins and I think we can do business. I'll also buy, sell or trade anything except my wife so if you have anything in mind let's get together. Lindgren, 3 Crescent Court, New Cumberland, Penna. (ANA 23036 — MANA 515). P.S. If you have nice 1933-D cents (no dark or dogs) for sale in any grade from Good thru XF., I'll buy 'em.

HAVE CIRCULATED HALVES, Quarters, dimes, nickels, mostly S coins totaling $11.25, all worth more. Want 1953 proof set. F. Rubin, 1306 Ocean Ave., Brooklyn 30, New York.

B.U. ROLLS: LINCOLN 1959-P, $1.10, 1959-D, $85¢, 1960-P, 85¢, Jefferson 1959-D, $2.95, 1960-D, $2.50. Postage extra. Will Trade. R & H Coins, 104 Howard St., Hopelawn, N. J.

1960 MINT SETS, $3.25 postpaid or trade for 1950-D fine Jeff. nickels. B. L. Howard, 215 N. Centennial St., High Point, N. C.

RARE 1864 CENT Rotated die about FA., $55.00 or trade for 1909-S, 1909-S VDB, 1914-D, 1931-S, 1924-D cent. Philip Merlo, 1527 Anderson Ave., Fort Lee, N. J.

SALE OR TRADE. Several Kansas official medals mint made, $15.00. Or name your deal. Buffalos or proofs. Lee Rorabaugh, 4306 W., Mission, Kansas.

BRILLIANT UNCIRCULATED 1960 Canadian cents, in tube, $1.25 a roll, postpaid, or will trade four rolls for any proof set except 1961. John Abbott, 9001 Rutland, Detroit 28, Michigan. ANA May 6

1960-D SMALL DATE Lincolns $1.50 per roll Ex.F-A.U. or trade for what have you. Joseph McClanahan, 2737 Cornell, Dearborn, Michigan. May 22

BARBER 10¢, 25¢, 50¢, Commemorative medals, Canadian Coins. Need US Flying Eagles, ½¢, Large copper cents, 2¢ pcs., Liberty Head 5¢, and Trade Dollars. Write-Hilbush, Box #9527, Richmond 28, Virginia. May 6

CANADIAN 16

CANADIAN NICKELS 1922, 1927 to 1931 1934 to 1942, 1943 tombac each V.G. .15; 1947 dot F $6.50; 1948 F .35; 1951 commemorative VF .20; 1955 B.U. .30; 1956 or 1957 B.U. .25; 1958 B.U. .15; 1959 or 1960 B.U. .10; 1957 bug-tail B.U. $3.00, E.F. $1.50. Marles & Co., Box 10-F, Station A, Calgary, Canada. May 22

1960, 1961 Uncirculated Cents - 5¢ each; Nickels - 1951 Comm. 20¢, 1960, 1961 Uncirculated - 15¢ each. J. Small, 234 Tacoma Avenue, Buffalo 16, N. Y. May 22

UNC. LATE CANADIAN CENTS to dollars and Great Britain farthings to one shilling wanted in F or better. Will buy or trade. Will trade 1886 gem proof nickel for Unc. 1947 pointed 7 or 1948 Canadian Dollar. T. A. Needer, ANA 15789, Meadowbrook, W. Va.

YOUR CHOICE OF ANY 20 Different Canadian cents 1938 thru 1960 $1.00 plus 12¢ postage. S&W Coins, 228 Atlantic Drive, Lake Parsippany, New Jersey May 29

CANADIAN COINS WANTED paying, 1922, 1925 cents $1.75; 1923 $3.00 VG-fine, need 1925, 1926 nickels. C. Downey, 9724 Carter, Allen Park, Michigan.

"Well you might say I collect in a way too. I've got a whole album full of ten and twenty dollar bills that I've hinged."

FOR SALE 11

FIVE DIFFERENT INDIAN Heads fine plus $1.00, with stamped envelope. S. Watson, Box 575, San Diego 12, Calif. May 6

LINCOLNS, G-F, 1916S, 1917S, 1918S, 1919S, 1920S, 1935S, 1936S, 1937S, $1.00 lot. 1916D, 1917D, 1918D, 1919D, 1920D, 1935D, 1936D, 1937D $1.00 lot. Send postage. Max Karns, 2519 Hollybrook, Findlay, Ohio. June 6

IMMEDIATE DELIVERY or money back 61 proof sets $3.00. Ten for $29.00. Don't take chances on the mint cutting production. Please include $.25 postage. — S. Watson, Box 575, San Diego 12, Calif. May6

1909-S VDB, or 1914-D for $10.00? You could find these or many other coins worth many times their face value with our pennies from vending machines of the west, high in S mintage, only $60.00 delivered anywhere in the United States. ($50.00 Face). S. Watson, Box 575, San Diego 12, Calif. May 6

UNCIRCULATED AND Circulated coins half cent to silver dollars in singles and rolls. Send me your list of dates and condition wanted. Stamp appreciated when writing me. (No printed list of coins). Joseph H. Lantz, P.O. Box 43, Glen Burnie, Maryland. ANA - MANA Apr. 6/62

PAY CERTIFICATES to Continental Army Soldiers for service in the Connecticut Line. Dated June 1782. Hale canceled. Good $1.75, Fine $3.00. Abraham Slopak, Colchester, Conn. June 6

1960-D LARGE and Small Date Lincoln cents, plus 1958 Jefferson and Canadian 1957 bug on tail nickel for $1.00. Postpaid. Stanley Ganong, Hampton, N. B. Canada. Apr. 6/62

SALE OF 1961. COINS. 1961 Phila. cents 80¢ roll 1961 Denver Nickels 3.00 roll 1961 Denver dimes 6.00 roll include 5¢ postage per roll. Jada Coins, 2204 Beaver Ave., McKeeport, Penna. June 6

INDIAN CENTS ANYONE. I have 1866, 1871, 1873, 1875, 1876, 1878. In good condition. Bid for the ones you need. Closing date May 20th. Daniel Hurkett, 3185 Ewald Circle, Detroit 38, Michigan.

1916-D DIME G-VG. Very clear MM & date $45.00 Unc. 1932-S quarter $35.00. — C. Downey, 9724 Carter, Allen Park, Mich.

FOR SALE 11

JEFFERSON NICKELS Good circulated condition—1939-D 90¢; 1938-S 30¢; 1938-D, 1939-S 25¢ each; 1949-S, 1950-P, 1951-S 1955-P 15¢ each plus stamp please. David Lefkowitz, 1630 East 102nd Street, Brooklyn 36, N. Y.

PREPAID: BUFFALOS, 1920-S Fair $.60, 1921 Good $.50; 1923-S Fair $.75, Gd $1.25 1925-D Fair $.75; 1927-D VG $.50, 1930-S VG $.60. Saunders, Box 1443, Ashland, Ky.

1 1960-D UNC. CENT with Small Date, 1 1960 D Unc. cent with low D, 1 1960D Unc. cent with high D. All 3 coins in cellos and mounted on card. Plus 1 1949S F dime. $1.00 I. G. Engelhardt, Box 13, Luana, Iowa.

PREPAID 1852 3¢ Fine $3.00. 1849 Half Dime poor $.50. 1852 Half Dime F+ $3.75. 1845 Dime VG $2.00 Saunders, Box 1443 Ashland, Kentucky

CIRC. ROLLS 1¢ 1960D Sm. Date, $1.35, 1954P $2.35. Circ. roll 5¢ 1958P $3.25, 1959P $2.75. Postage Extra. R & H Coins, 104 Howard Street, Hopelawn, N J.

30 DIFFERENT "S" MINT Lincoln Cents, including 16S, 21S, 24S, 38S & 55S, good to fine, $2.00 postpaid. Robert Hale, Box 26205, Houston 32, Texas. June 25

PREPAID: 1864 2¢ Fine $1.75. 1930-S Buffalo Fine $1.00. 1926-S Lincoln V.F. $6.00 1866 Shield good holed. $1.00. Saunders, Box 1443, Ashland, Kentucky.

PREPAID: 1913 TI Buffalo VG $.60. 1913D TI Good $1.00. 1915D Fair $.50. 1916S Fair $.75. 1916D. Good $1.10. 1918S Fair $.75. Saunders, Box 1443, Ashland, Ky.

SEND MERCURY DIME and stamp. Pick any Philadelphia cent from 1916 to 1920, 1925 to 1930, 1934 to 1960. Simone, 233 Beech Court, River Edge, New Jersey.

SEND ONE MERCURY Dime and stamp. Receive one 1960D Small Date cent. — A. Simone, 233 Beech Court, River Edge, New Jersey.

LINCOLN CENT STARTER SET. 100 different dates and mints $2.00 postpaid. "S" mint Lincolns good to fine, mixed dates after 1939, One Roll $1.15; Six Rolls $5.00; Twelve Rolls $9.00, postpaid. Check or Money order please. James Prince, 924 North 7th, Paducah 7, Kentucky. June 15

FOR TRADE 13

TRADE ONLY—Remember the small wide and the large narrow date Lincoln 60-D? I still have many. Stamped envelope, please. John Maruca, 6125 26th Ave., Kenosha, Wisconsin.

SEND ONE MERCURY Dime or two Buffalo nickels and stamp. Receive one 1961-D brilliant uncirculated cent. A. Simone, 233 Beech Court, River Edge, New Jersey.

FOR EACH CIRCULATED 50-D nickel sent, I'll return 11 different Barber dimes or 5 different Barber quarters or 2 different Barber halves plus a Barber quarter or 2 rolls of 1960-D small date pennies XF-AU. Many trades. ANA 34432, Donald Craite, 14950 East Jefferson, Detroit 15, Mich. May 29

WILL TRADE A 1894-O Barb dime, V.G.+ for a good 1916-D mer. dime. Also have many trades. Traders write me and send your list. Would like to hear from some one with a 1916-D mer. dime they will trade. Loran Riege, 820 Broadway, Platteville, Wis.

1 ROLL BUFFALO Nickels for any proof set dates clear; 3 rolls Lincolns, mixed dates 1909 to 1959 for any proof. Kickapoo Coin Co., Soldiers Grove, Wis.

FOR TRADE 13

STAMP BOOKS: 2 Green, 2 Blue Chip. Want 2 uncirculated or 10 fine 1960-D small date each book. Fumiko Goodman, 236 Shepard Lane, Bishop, California.

FOR EACH GOOD Indian cent received, will send a 1954-P cent. Trade other coins. Send lists. Stamp appreciated. Edward Giafone, 18 Sumner Avenue, Brooklyn 6, New York.

FOR EACH $1.00 CATALOG value Redbook you can send. I will send you 10 all different Wooden Nickels. Traders write. P.O. Box 112, Evansville, Indiana. Oct. '61

HAVE 1961 MINT Sealed proof sets to trade. Want key or semi-key Lincolns; common gold; 1955 or 1958 proof sets. Alan Rutenbeck, Baldwin, Iowa. May 29

FOR EACH A.U. 1960-P Small Date Lincoln cent I will trade two rolls of 1943-P V.F. or one roll 1954-P V.F. or one roll 1958-P B.U. or two rolls 1961-P B.U. Your choice of Lincoln rolls offered. Paul Albert, R.D. No. 4, Coraopolis, Pa.

HAVE 20 ROLLS 1961-D BU Cents. 2 rolls for each roll 1961-P BU. Will ship on receipt your coins. Goodman, 236 Shepard Lane, Bishop, California.

I HAVE PROOF SETS From 1951 including small dates. Will trade for Commemorative halves or 1909-S Indians. E. MacDougall, Box 102, Queens Village, N. Y.

INDIANS, GOOD 1888, 1889, 1890, 1891, 1892, 1893, 1895, 1897. Any 5 for each 1910-S, 1911-S, 1912-S, 1914-S. Send to Bob Jackson, Plain City, Ohio. June 29

WILL TRADE '09-S LINCOLN Cent VG. and '24-D Cent, good for a $5.00 gold V-Fine or better or '14-D Lincoln cent, V-G for $10.00 gold. unc. both must be satisfied or no trade. Write Floyd B. Jones, 105 North Pine, Ainsworth, Nebr.

SPECIAL—ONE WEEK ONLY. Four 1939-S Nickels VG-F for only $1.00 Postpaid. Paul Reitmeir, 916 Crawford St., Bethlehem, Penna. May 6

TRADE MICRO 1945-S Dime for fine or better 1950-D nickel plus stamped envelope. Better nickels get better dimes. Return privilege. GEM, Box 2603, Honolulu, Hawaii. May 20

1950 "D" NICKEL, Fine for 3 large cents. Roll 1939 "D" Lincolns fine, for 15 large cents good or better. Ralph Lee, 1004 N. Spring, Evansville, Indiana. May 20

TRADE OFFICIAL KANSAS Silver Centennial medal. Only 20,000 struck by Philadelphia Mint for V.F. Liberty $2½ Gold or V.F. $10 Indian Head Gold or 3 medals for V.F. $3 Gold coin. Woehler's Coins - Stamps, Garnett, Kansas. May 6

WILL TRADE 1960 PROOF Sets or 1955-S cent rolls for 35 mixed Indian cents. I. Doktor, 5028 W. Pico Blvd., Los Angeles 19, Calif. May 29

HAVE VF-XF LINCOLN 1939-D To Trade for Large Cents, 2¢, 3¢. Traders write!! D. France, P.O. Box 112, Evansville, Indiana. May 6

WANT B.U. 50-D NICKELS, 55-D Quarters. 55-P Halves. Will trade for B.U. rolls. Write Cranford Coins, 40 Lewis Street, Cranford, N. J. May 6

EXCHANGE 1960 Mexico Independence silver commemorative for 12 good Indian head cents. No culls. Cash $1.50. William Sickler, 10309 Newport, El Paso, Texas. May 22

FOR TRADE 13

FOR TRADE: JEFFERSON P Nickles - circulated 1938 to 1961 (except 1950 & 1955-P nickles) 1 roll 40 nickles for 1939-D and 1950-D nickle or 2 1960-P 1¢ BU small dates. —Mayors Coin Shop, 1 E. Chestnut Street, Wilkes-Barre, Pa. July 6

WILL TRADE RARE 1860-O Dime very good for any $3.00 gold piece in V.F. to Ex. F. Larry Cohn, 7 Vanness Road, Binghamton, New York. June 6

TRADE NEW Typewriters, most makes, want all year's proofs, mint, BU rolls, unc. sealed. Dollar value as per price trend value. Herron's, 6525 Van Nuys Blvd., Van Nuys, California. June 6

I'LL SEND YOU TWO 1938-S Nickels VG-F for any "S" Lincoln before 1916 G-VG. Paul Reitmeir, 916 Crawford St., Bethlehem, Penna. May 6

I'LL SEND YOU 25 Different Buffalo nickels, AG-VF for any proof set you send me. Paul Reitmeir, 916 Crawford St., Bethlehem, Penna. May 20

MINT ERRORS 15

12 DIFFERENT MINOR LINCOLN ERRORS $1. MISSPELLED LIBIERTY. Diebreaks: 1957-D $.40; 1957-P $.25; 1956-P $.40; 1955-D, 75¢. R & H Coins, 104 Howard St., Hopelawn, N. J.

SALE OR TRADE. Shoulder crack on Lincoln 61-D unc. Many other errors on Lincolns only. A stamped envelope for my list. John Maruca, 6125 26th Ave., Kenosha, Wisconsin.

1958-D DOUBLE DATE Cent X.F. for best offer, cash or trade. John Codd, 625 Court Street, Portsmouth, Virginia.

MINT ERRORS. 1961-D B.U. Lincoln errors: Broken foundation (left), two for $1.00. Bush front of memorial, three for $1.00. Filled A in states, $1.00. Bird on right top corner of bldg., $1.00. Button on shoulder, $1.00. Skirted R, three for $1.00. Limited supply. James Zambie, 217 York St., Helena, Ark. May 26

MINT ERRORS - FREAKS for sale—Sixer error 1960D cent with pencil over ear, slanted E skirted "R", clogged nine hairline across nape of neck and from lapel to nine. All on one coin. Brilliant Uncirculated for $2.00 and stamped, addressed envelope. Albert Kramer, 59 West 65th Street, New York 23, New York. May 6

SPECIAL OFFER: 4 different "BE" (LIBIERTY) cents, plus free gift, sent postpaid $1.00. Emil Di Bella, 1560 Grand Concourse, Bronx 57P, New York. May 20

1960D SMALL DATE ERROR Cent bush to right of building, joined "EN" of cent, brilliant uncirculated $1.00 and stamped addressed envelope. Albert Kramer, 59 West 65th St., New York 23, N.Y. May 6

1960D SMALL DATE Clogged "6" and "W" of U of United, brill. uncirculated cent $1. and stamped, addressed envelope $45.00 roll. Albert Kramer, 59 West 65th Street, New York 23, New York. May 6

TRADE FREAKS for what have you. I have blob B's and such. One missing muscle quarter that goes to best trade. Highest offer. Mark Mennis, Toronto, S.D.

X-RARE MISDATED (1946 7-S) genuine diebreak Lincoln cent XF—with five date digits. Make firm cash or trade offers. Freak Coin House, Box 462-F, Buffalo, Missouri. June 29

MERCHANDISE 3

PRINTING 3B

GREEN BOOK $1.75, Personalized Coin Envelopes (4 line), assorted colors $6.95 per 1000, orders postpaid. Triangle Printers, Box 2111, Little Rock, Ark. May 20

LUCITE COIN HOLDERS Made to suit your arrangements. 3 pieces cut and polished. Send for layout sheets, sizes, prices. This months special $1.00 postpaid. 2½ inch holder for any size or shape coin. Give color, send coin or give size. Mark Leitch, 34 Park Drive, West Orange, N.J.

WHOLESALE 3C

WHOLESALE PRICE ON PROOF SETS: 1961, Lots of 100 sets $260.00, POSTPAID. Cash with order. ONLY SEVEN LOTS at this price. RALPH MELTON, P.O. Box No. 132, Mt. Vernon, Ill. A.N.A. No. 38554.

CATALOGUES 3D

SIXTEEN DIFFERENT NAMES and Addresses of numismatic magazines and publications, $1.00. Atlanta Collectors Shop, 83 Cain St., N.E., Atlanta 2, Georgia. June 6

SUPPLIES 3G

FREE 1 1960 D SM DATE CENT with each order of the 15th Edition Red Book $1.75 postpaid. Early June delivery. Cranford Coin's, 40 Lewis St., Cranford, N.J.

SPECIAL: CARDBOARD HOLDERS for 2x2 mounts. 2 slide windows per page. Fits three ring binders $4.50 per 25. $8.00 per 50. $15.00 per 100. Distributors write for price. Ace Coin Co., Dept. H-10, 122 E. Campbell Ave., Roanoke, Va.

SPECIAL: 10 CARDBOARD HOLDERS IN three ring binder with 12 2x2 round clearview mounts per page (120) slide in and out windows. Specify size mounts (4 sizes) stapled with cello. bags, $4.95, unstapled with cello. bags, $4.40, double order $9.50 and $8.00. Ace Coin Co., Dept. H10, 122 E. Campbell Ave., Roanoke, Va.

RUBBER STAMPS made to order. Index cushion base mount, one line of copy three words or less 80¢, additional copy 10¢ each word. Limit copy to 5 lines 5 words or less per line. Three line name and address plastic pocket stamp $1.00. No C.O.D. please, satisfaction guaranteed. A. Harrup, 216 Courtney Drive, Hampton, Virginia. June 6

NUMISMATIC ACCESSORIES—Send refundable quarter for new 44 page catalogue featuring the Hollander line albums, most versatile on the market. Capital plastics, Letocraft products; books; coins; rolls; jewelry; many specialties. The Rowes, 12C North 30th Street, Camden 5, N.J. June 10

20% SAVING ON ACCESSORIES, all major lines. Free discounted list. Postage appreciated. August sales 8757 Hertel Ave., Buffalo 16, N. Y. July 24

PLASTIC TUBES: NICKEL ROLLS, Eighty cents per dozen; Dimes, Eighteen for one dollar. Plus ten cents per order. — B. Dzieng, Box 235, Ivoryton, Conn. Apr. 22

1000 NAME AND ADDRESS Labels $1.00. Three line pocket rubber stamp $1.00. Calvin Toy, P.O. Box 8212, Chicago 80, Illinois. June 6

REDBOOK $1.50, Bluebook $.90, Brown & Dunn Grade Book $1.25. Coin supply discount list 10 cents, free with order. D. Weaver, Drawer I, Jal, New Mexico. June 6.

FOR TRADE 13

WILL TRADE 1920S 10¢ Fine plus for 2 1960 proof sets or 6 unc. rolls of 1960P cents. Peter Drozd, 325 Fenn, Pittsfield. Mass.

WILL TRADE 1877 Indian cent, fair, date good for 1914D Lincoln fine. Also 1861 Indian cent, good for 1912S, 1914S and 1915S V.Good. Ernest Cabbard, Gray Hawk, Kentucky.

TRADE — ONE CENT EACH 1931, 1932, 1933P Cents, good cond. for each circ. small date 60-P cent, fine for 2 small dates. Will give $1.00 Redbook. value for each circ. 60-P small date. Have cents to halves. Name your trade. Arnold Massie, Daniels, West Virginia.

TRADE 1914 $50.00 BILL No. 1034 V.F. or 1902 $10.00 bill $1790 for 1909S V.D.B. B.U. Have 1923 $1.00 bills. Trade for key Lincolns or Indians. Julius Cegelski, 371 Thomas St., Perth Amboy, N.J.

LINCOLN CENTS, ROLL 1915D, Very good, for 15 large cents, good or better or 12 rolls 1954 Lincolns circ. Lee, 1004 North Spring, Evansville, Indiana.

KANSAS SILVER MEDAL In plastic commemorative holder, struck at U.S. mint for good 09S V.D.B.; or make offer. Ralph Lee, 1004 N. Spring, Evansville, Indiana.

1961 PROOF SETS. 2 for 5 rolls 1954 Lincolns fine. Roll 1955S circ. Lincolns for 3 rolls fine 1954. Lee, 1004 North Spring, Evansville, Indiana.

NOW AVAILABLE! MY 1961 proof set for your 1924-D or 1911-S cent strictly "fine". Ronald Neuhauser, 1935 Rutherford, Chicago 35, Illinois.

TRADING $15.00 CATALOG Value colorful foreign stamps for any mint sealed proof set or 15 Indian head cents. A. Jaronczyk, 59 Jewel St., Brooklyn 22, N.Y. June 29

1946-"D" BR. UNC. ROLL CENTS trade for Br. Unc. 1934-"P" dollar, or peso silver unc. Phillippine. Mason's, Box 1156, Cheyenne, Wyo.

TRADE 15 OF MY 1960 PROOF SETS for one 1909S-VDB cent V.G. 18 for fine. Ronald Neuhauser, 1935 Rutherford, Chicago 35, Illinois.

THREE OF MY 1961 Mint sealed proof sets for one 1931-S cent fine. Ronald Neuhauser, 1935 Rutherford, Chicago 35, Illinois.

BRASS — 1941 CENT F.VF. Trade for 09-"S" VDB or early dollar 1795-1803. Mason's, Box 1156, Cheyenne, Wyo.

1950-"D" CIRC. NICKELS trade for two circ. small date "P" cents or any proof set. Mason's, Box 1156, Cheyenne, Wyo.

1955 S F+ 9 UNC. ROLLS, 1954-61 proof sets for Indians & Lincoln under 40 D&S. Willaims, 1021 Union St., Brooklyn, N.J.

NUMISMATIST VOL'S 1958, 1959, 1960 Complete trade for 5 proof sets. Mason's, Box 1156, Cheyenne, Wyo.

MINT SETS 6

MINT SETS SNAP LOCK Plastic Holder. 1959P & D $3.25, 1960P & D $2.75. E. J. Rosser, 4526 Vista St., Philadelphia 36, Pa. June 29

PROOF SETS 5

1960 PROOF SETS in mint sealed brown envelopes. $3.00 plus 35¢ Postage. Don Wright, 2424 North Tejon, Colorado Springs, Colorado. May 22

FOR SALE 11

HAVE NICKEL ROLLS—55P, 49S, 42D, 59P, 58P, 53S, 52S, 46S, 48S, 43D, 50P, VF-XF to trade for anything with numismatic value. Your choice—be reasonable. Write Charles Mullin, 111 Alter, Staten Island, N.Y.

SPECIAL 1910S, 12S, 13S, 14S, 15S 1917S, 19S, 21S, 22D, 23S, 1924S, 25S, 26S, 27S, 31D. Lincoln cents good to V. fine. Red Book $33.00, first check for $24.00. Dale Cartmel, 670 Paige Avenue, Barberton, Ohio.

FREE: ONE BRILLANT Uncirculated 1955S Lincoln cent. With each advance order of the 15th edition of the redbook. $1.75. Tim's Coins, Trenton, Ilinois.

SANTA FE OFFICIAL COMMERATIVE Medal (bronze), regular price $4.00, my price $3.75. ALASKA or HAWAII STATEHOOD MEDAL (bronze), regular $4.00, my price $3.75. POSTPAID! Tim's Coins, Trenton, Illinois.

SPECIAL $1.00 YOUR CHOICE Eight different Indian head pennies or 3 — 1933 Lincolns, fine or 1938D-1939S Jefferson nickel or 1949S-50S, 51S Roosevelt dimes or 2 — 1955S Roosevelts, unc. Dale Cartmel, 670 Paige Ave., Barberton, Ohio.

JEFFERSON SET COMPLETE, 38-60; good to unc. key coins, fine, $9.00. 1909S V.D.B. very fine, $75.00, Ralph Lee, 1004 N. Spring, Evansville, Indiana.

ONE PONY EXPRESS so-called half dollar brilliant uncirculated for each different centennial or simrlar celebration token. Carl Stehman, ANA, 5312 S. 72nd Court, Summit, Illinois.

GOLD DOUBLOONS "8" Scudos 1787 X.F. or 1797 V.F. Trade either for early U.S. dollars, 1795-1803. Mason's, Box 1156, Cheyenne, Wyo.

B.U. MISSING MUSCLE 1960-D Quarter, $1.15, B.U. 1960-P Nickel, 25¢, both $1.30, B.U. 1960-P Dime, 25¢. Donald Herr, 68 North Main St., Cranbury, N.J.

FOR SALE: BARBER Dimes, Quarters, Half Dollars, Jefferson Nickels, Mercuy Dimes, Standing Liberty Quarters after 1924. Liberty Standing Half Dollars, Silver Dollars and Lincoln cents no keys. Please send want list for prices plus stamp. Walter Nalewajk, 108 East 32 Street, Brooklyn 26, N. Y.

METAL CLEANERS 8

INEXPENSIVE METHODS To clean coins. 50¢. Berry N. Antaramian, 3133 Highland Avenue, San Diego 5, California.

BUFFALO NICKELS "V" Nickels Shield Nicels "Coin Date" Satisfaction Guaranteed. $1.00 Postage paid. "Coin Date" is easy to use. It will bring the worn off dates out on buffalo nickels, V nickels, and shield nickels. You will be surprised with your results. Also makes 1943 pennies look like new. Dealer inquire. Garry's Coin Co., Box 276-C, Mooresville, N.C. July 22

KNUCKEHEADS—YOU WHO have regretfully cleaned a copper coin. Send $1.00 for three redul formulas to restore original tones. - Free Coin. Buddy's Coins, W. Jonesport, Maine. July 6

STOP!
YOU'RE NOW READING
ONE OF AMERICA'S GREATEST
COLLECTOR'S EXCHANGE
MAGAZINES.
SELL — BUY — TRADE,
EVERYTHING FOR
THE COLLECTOR

BROKEN BANK NOTES 19

NATIONAL AND BROKEN Bank Notes, also old handstamped envelopes of Bethlehem and Allentown, Pa. Write J. W. Lund, 525 Ninth Ave., Bethlehem, Pa. May 15

WANTED: VIRGINIA County, City, Town and bank notes of any description. Top prices paid by private collector. Write: Larry D. Richardson, Route 5, Lexington, Virginia. Sept. 22

WANTED—OBSOLETE BANK Notes of any state or Canada, also old scrip of towns, individuals, churches, etc. George Wait, Box 165, Glen Ridge, New Jersey. Mar. 62

MINT ERRORS 15

B.U. 1961D SKIRTED R 25¢ each, 3 for 50¢. 7 for $.00. $5.00 a roll postpaid. Wm. C. Nadolny, 8 Fern St., Hartford 5, Conn.

B.U. 1961D JOINED AJ In America, 25¢ each, 3 for 50¢, 7 for $1.00, $5.50 a roll. Wm. Nadolyn, 8 Fern St., Hartford 5, Conn.

B.U. 1960D CRACKED Head Lincolns, 25¢ each,3 for 50¢ 7 for $1.00. $5.00 a roll. Wm. C. Nadolny, 8 Fern St., Hartford 5, Conn.

MINT ERRORS — 1940D CENTS, Flat zero, $5.50 — 1956-P cents with 6 appearinng as a crescent 40¢. Postpaid. Clark Bros., Dept. M, Box 4221, Cleveland 32, Ohio.

CLIPPED PLANCHETS — CENTS, 1945 straight clip - K-8 $.45, 194— K-4 60¢— 1942 TI nickel, small end of stock clip, K-5 45¢ — 1956 Quarters — circular K-1 $1.50. Clark Bros., Box 4221, Cleveland 32, Ohio.

B.U. 1961D JOINED 6-1, 3 For 50¢, 25¢ each. 7 for $1.00. $6.00 a roll postpaid. Wm. C. Nadolny, 8 Fern St., Hartford 5, Conn.

WANTED 14

WANTED 1955P JEFFERSON Nickels paying 11¢ a piece, $4.50 a roll. Mr. Donald F. Herr, 68 North Main St., Cranbury, N.J.

I IMMEDIATELY WANT TO BUY 1943 Steel cents and 1961 Proofs sets. Please mail offer to Jay Allan Wise Jr., 1020 North Vincent, Minneapolis 11, Minnesota.

WILL SOMEONE SELL ME a 1909S-VDB Lincoln cent strictly fine or better for $55.00? Ronald Neuhauser, 1935 Rutherford, Chicago 35, Ilinois.

I purchase the "Coin Press" from my newsdealer — saw your photo of Double D.

I also have a Double D, however a different type and perhaps, I'm told the rarest.

The D you picture is D over D. Mine is slight Double image of Lincoln.

I have already sold two — $10.00 each B.U. But I'm refusing all sales — as I have about 12 on hand (B.U.) and have been offered $25.00 for one. Will send one for examination and photo if you wish (to be returned). Inclosed self addressed envelope.

P. S. Also, 1960-P nickels — (UNC) which have a frosted appearance on coin. —J. Brooks
Spokane, Wash.

"Loose Coin Talk"

By Nicholas Salimbene

Who said you can't take it with you when you die? . . . . the way they are digging up "Pillar Dollars" in those Florida Cemeteries leads me to believe the "old gents" really gave it a try . . . . by the way, I can not think of a better way to "age" a coin, can you?

A Martian landed in Las Vegas and after watching a series of players pumping the arm of a slot machine, he stepped up to the slot machine and whispered, "I don't know what office you're running for, Buddy, but try and smile when you shake those hands!" Speaking of Martian's . . . The problem of conquering space does not seem to be limited to the United States Government alone, it reigns as a major factor at coin conventions too . . . . if this lack of space keeps up, we will all be called "NUMISARDINES" . . . . The last coin convention which I attended, I was forced through the door with a shoe horn and I came popping out the door like a cork. TO ALL FUTURE CONVENTION CHAIRMEN, THINK OF THE WORD "SPACE" MORE OFTEN THAN THE WORD "MONEY" . . . . . The "Newark Coin Club" recently experienced its largest attendence ever recorded . . . I wonder if this was due to the "free" 1961 proof sets (issued to all "paid-up-members") which had finally arrived, Eh?

To all dealers and collectors who use their car to transport coins to-and-from conventions, meetings, etc., there is an auto burglar alarm on the market called "GARDSALL". It is installed under the car hood and will automatically blow car horn intermittently the instant anyone touches any part of the car—and continues to blow it for approximately 15 seconds after car is left unmolested. It has an "on-off" switch inside the car which can be set to operate upon leaving the car and then released upon your return. It is easy to install and costs only $2.25,, we will furnish address of company upon receiving a self-addressed envelope with request for same.

My wife and I get along very well in our married life, COMPROMISE, that's our secret, I make all the BIG decisions and she makes all the SMALL decisions . . . . I make all the decisions like, should we send a space ship to the moon? Should we give that country 3,000,000,000 dollars? and so on. She makes all the SMALL decisions like, what we should do with my pay, how much allowance I should get, where we will go on week ends, who will use the car tomorrow . . . Yes sir, compromise, that's our secret.

The Prince Rupert Golden Jubilee Token from Canada is really a very beautiful token. I've got one, have you? Speaking of Canada, the 1961 proof like mint sets are packed in Pliofilm, just like our proof sets, high time too.

Colonial coin buyer's BEWARE, cast coins are making the rounds again. Q. D. Bowers had a very interesting article on cast coins just recently. However, I would like to add a few more "checks" to his list as follows: look the coin over for "cold shots", "pit marks", "Spit marks" and "tail gate marks". A "cold shot" would give the impression of an inverted die break. This is due to either a hesitation in the pour or the metal being on the cooler side of "workable". "Pit marks" are tiny holes on the surface of the coin and/or edge. This is caused by dirt entering with the metal on pouring or dirt left in the mould when broken apart. As such there would be dirt specks in this type hole. "Spit marks" are the same as above without dirt in them. This is caused by specks of water either from sweat of the mold or water left from cooling the mould and times from the sweat of the castor himself. "Tail gate marks" are always on the edge of a coin. This is caused by a pouring passage to produce the coin and also an air escape passage. After the coin is cast these gates must be removed either by breaking or sawing them off . . . . We warned all collectors in a past article on cast coins which were flooding the conventions and for a while it seemed to have slowed them down. However, in the last few months they are showing up again with a steady increase. This proves all the more, "Knowledge is your best weapon, Greed your worst enemy".

I invite all to send me little anecdotes for future articles, they can be from coin meetings, home life, jokes, puzzles or what have you. If you have any information that you think would be of interest to the hobby then send it to me. I will use your name whenever possible as to source. So come on, let me hear frm you . . . . send them to me: **Nicholas Salimbene, 67 Congress Street, Newark 5, New Jersey.**

Dear Sir:

I have been watching the last two copies of Coin Press to see if anyone reported that we have a 1961-D Bush cent to go with the 1960-D Bush cent. The first 1961-D I found in change I looked over very careful and it was a 1961-D Bush cent.

P. S. Keep up the good work.

—Richard L. Runion
Mt. Jackson, Va.

I am going through some of the pennies I found 2 different varieties 1941 S small and large S. Which one of them is important. Also I wish to report that last year in August I wrote you a letter about a 1960 Double D that I have forgotten until this year. I also have a few 1957 on which the last 7 is double.

—A. Pinkos
Toronto, Canada

"MY TWO CENTS"

By R. A. RADICE
190 N. Munn Ave., East Orange, N. J.

Counterfeits and reworked coins are problems that plague both coin collector and the layman. All too many times both have been taken advantage of by unscrupulous people. The coin collector and the layman, especially, have both been stuck with bad bills. Not too long ago in the New York area alone one man passed $100,000 in counterfeit tens and twenties in the short time of three months. Coins are counterfeited also but not too often as they take more work, the dangers are greater and the profits are much less. If this were the only problem the coin collector faced with his money it would not be so bad. I say this because less money in counterfeits is being pushed on the public even though more counterfeiters are making the scene each year.

Often you hear of counterfeiters being prosecuted, but have you ever heard of a person brought to trial for forging dates on rare coins. In my life time I have heard of only two such cases against forgers. One case was brought up about fifty years ago in San Francisco and the other was more recent but was in Italy. In both cases it was proved that the person was changing the dates and that he had sold more than ten such altered coins before being caught. I might add that the only reason they were caught was because their work was too crude.

Today one hears of many a person buying what he believes to be a genuine coin only to find out later that he has been sold an altered coin. Immediately he goes to the person or dealer who sold him the coin with the hopes of getting his money back. However, if the person who he bought the coin from is one of the many who travel from coin show to coin show sticking unaware collectors with altered coins, the collector will never even get the chance to make a complaint. If he brings the coin to the dealer he still will not get his money back if he can't prove that he bought that exact coin from the dealer. Even a reputable dealer will hesitate to take the coin back, because many times people try to stick the dealer with an altered coin and say that was the coin they bought from him. Meanwhile the coin they did buy from the dealer is home in their collection. Some unreputable dealers will just deny that they sold the coin to you. Others will refund your money, because the return of coins compared to those sold is probably low. This is because many collectors after having bought a coin take it home, put it in their collection and put the collection away not bringing the coin out again until they want to show it to their friends. When doing so they are so filled with excitement that even if the alteration could be seen they would not notice it now. Often times the alteration is brought to their attention by their friends collectors, who will examine the coin to see if there is anything wrong with it so that they can satisfy their ego.

If the swindled collector accuses someone he will have a rough time trying to make the accusation hold. The swindler can always plead that he was taken in also and to prove his sincerity will refund the irred collectors money.

I can think of no solution to this problem and doubt if there is one. The only chance the collector has is if he is over cautious in his purchases. If, however, you are ever stuck I suggest that you report this to one of the many numistmatic societies, A.N.A., for example. I am sure they will be glad to receive this information, and if they get enough on one man they may be able to have him prosecuted. At least you have a better chance this way of protecting yourslf in the future. If A.N.A. or any other society does not use this information now, I suggest that they start.

I would be interested in hearing from you, the collector, if you have ever been swindled in your purchase of coins.

Dear Sir:

Enclosed you will find a '61-D cent which may be of interest to you and possibly another "First" for "Coin Press" — 61-D over horizontal D.

Secondly you will find that there is a difference in the '60-P nickels. The early (LD) nickels and also in the Sm. Date proof sets the tail on the 6 has a blunt or squared end.

In the later nickels, (med, sm., re eng., etc.) and in the Large Date Proof sets the tail of the 6 appears to curve more to the right and tapers to a point.

Any comments?

—John Kolysko
Ticonderoga, N. Y.

There seems to be quite a difference of opinion as to what can be described as a "Collector's Item".

We think this matter should be clarified both from the viewpoint of the amateur and the professional.

Is there any standard definition accepted by the trade or by the public as to what constitutes a collector's item?

We would appreciate very much hearing from you and certainly think it would be of benefit to collectors as a whole if you would get a discussion started with an article in your paper.

—Philip L. Hano
N. Y., N. Y.

We Present

THE OFFICIAL MEDAL
OF THE
CIVIL WAR CENTENNIAL
1861 – 1961

The Coin and Currency Institute, Inc., of New York and California has been appointed sole national distributor of this medal, which commemorates officially the centennial of the Civil War.

It will be available in both bronze and silver about May 31, 1961.

The medal which is 2½" in size, is being issued under authority of the Civil War Centennial Commission, which was created by Act of Congress. The medal will be struck by the Medallic Art Company from designs and sculptor's models that have been approved by the U.S. Government Fine Arts Commission in Washington, D.C.

As can be seen from the above illustration, the obverse bears the portraits of General Ulysses S. Grant and General Robert E. Lee. The reverse shows the seal of the Civil War Centennial Commission, having as its main theme, a Union and Confederate soldier. The medal will be sold in its own specially made container and will come with a printed, informative leaflet.

In addition to the bronze medal, there will be an issue of pure silver medals, which will be limited to 25,000 serially numbered pieces. The purity of the silver will be greater than .999.

The official prices of the Civil War Centennial Medal are as follows:

The Bronze medal	**$ 4.00**
The pure silver medal	**30.00**

(**Please note:** Because of the limited issue the silver medals are offered subject to being sold out. Those wishing a silver medal should place their order now. Earlier this year many thousands were disappointed when their orders for silver Inaugural medals were placed too late. Because of the overwhelming national interest in the Civil War, it is expected that the silver medals will be quickly sold out.)

The bronze and silver medals will be available about May 31, 1961 at your local coin and stamp dealer, department store coin counters, hobby shops etc., or you may write to either our New York or California office.

Established dealers wishing to carry this medal for resale should write to us at once for our terms.

The Coin and Currency Institute, Inc.

PUBLISHERS—MANUFACTURERS—DISTRIBUTORS

GENERAL OFFICES
134 WEST 32nd STREET
NEW YORK 1, NEW YORK
WISCONSIN 7-0370

WESTERN DIVISION
270 EAST CENTRAL AVENUE
LA HABRA, CALIFORNIA
OWEN 1-5609

3, 1961